Semi-Weekly South Kentuckian.

VOLUME X. HOPKINSVILLE, CHRISTIAN COUNTY, KY., DECEMBER 7, 1888. NUMBER 98

PUBLISHED TUESDAYS AND FRIDAYS,
—BY—
CHAS. M. MEACHAM.
THEO. E. BARTLEY, Business Manager

SUBSCRIPTION RATES.
One copy, one year, strictly cash in advance $2,00
One copy, six months $1,00

ROYAL

BAKING POWDER
Absolutely Pure.

This powder never varies. A marvel of purity, strength and wholesomeness. More economical than the ordinary kinds, and cannot be sold in competition with the multitude of low test, short weight alum or phosphate powders. Sold only in cans. ROYAL BAKING POWDER CO., 106 Wall St. N. Y.

BUSINESS CARDS.

S. Walton Forgy. G. M. Bell.
FORGY & BELL,
LAWYERS,
OFFICE OVER PLANTER'S BANK.
Especial attention given to all Business. 9-9-1y

A. P. Campbell,
DENTIST,
HOPKINSVILLE, - - KY.
OPERATING A SPECIALTY.
Office over M. Frankel & Sons'.

Dr. J. L. DULIN,
PHYSICIAN AND SURGEON,
OFFICE WITH DR. BLAKEY, OVER PLANTERS BANK.
Hopkinsville, Kentucky.

John Feland. Henry J. Stites. Jno Feland, Jr.
FELAND, STITES & FELAND,
ATTORNEYS AT AW
HOPKINSVILLE, - - KY.
Will Practice in all the Courts of this Commonwealth. 4-13-1y.

Dr. Wm. M. Fuqua,
PHYSICIAN
—AND—
SURGEON,
Office: Main Street, over National Bank.
4-24-1y.

PILES. ITCHING PILES. SYMPTOMS—Moisture; intense itching and stinging; most at night; worse by scratching. If allowed to continue tumors form and protrude, which often bleed and ulcerate, becoming very sore. SWAYNE'S OINTMENT stops the itching and bleeding, heals ulceration, and in most cases removes the tumors. SWAYNE'S OINTMENT is sold by druggists, or mailed to any address on receipt of price, 50 cts. a box; 3 boxes, $1.25. Address letters, DR. SWAYNE & SON, Philadelphia, Pa.
Eczema, Itchy, Scaly, Skin Tortures.
SWAYNE'S OINTMENT
The simple application of "SWAYNE'S OINTMENT" without any internal medicine, will cure any case of Tetter, Salt Rheum, Ringworm, Piles, Itch, Sores, Pimples, Erysipelas, all
SWAYNE'S OINTMENT
SKIN DISEASES
no matter how obstinate or long standing. Sold by druggists, or sent by mail for 50 cts. 3 Boxes, $1.25. Address, DR. SWAYNE & SON, Philadelphia, Pa. Ask your druggist for it.

GRATEFUL—COMFORTING.
EPPS'S COCOA.
BREAKFAST.
"By a through knowledge of the natural laws which govern the operations of digestion and nutrition, and by a careful application of the fine properties of well-selected Cocoa, Mr. Epps has provided our breakfast tables with a delicately flavoured beverage which may save us many heavy doctor's bills. It is by the judicious use of such articles of diet that a constitution may be gradually built up until strong enough to resist every tendency to disease. Hundreds of subtile maladies are floating around us ready to attack wherever there is a weak point. We may escape many a fatal shaft by keeping ourselves well fortified with pure blood and a properly nourished frame."—Civil Service Gazette Made simply with boiling water or milk. Sold in half-pound tins, by Groceries, labeled thus:
JAMES EPPS & CO , Homœopathic Chemists, London, England.

SHOW CASES WALL Center Ribbon CASES

ARTISTIC STORE FIXTURES, CABINET WORK, CEDAR CHEST. State Wants. Ask for Pamphlet. Address TERRY SHOW CASE CO., Nashville, Tenn.

BETHEL
Female College.
Fall session will open AUGUST 27, 1888, with a full faculty. Special rates to pupils desiring to enter the classes in Elocution, Music, Art and the modern Languages. Call at the College or address
J. W. RUST.
HOPKINSVILLE, KY.

PISO'S REMEDY FOR CATARRH gives immediate relief. Catarrhal virus is soon expelled from the system, and the diseased action of the mucous membrane is replaced by healthy secretions.
The dose is small. One package contains a sufficient quantity for a long treatment.
CATARRH
A Cold in the Head is relieved by an application of Piso's remedy for Catarrh. The comfort to be got from it in this way is worth many times its cost.
Easy and pleasant to use.
Price, 50 cents. Sold by druggists or sent by mail.
E. T. HAZELTINE, Warren, Pa.

FAVORED ABSTENTION.

Proceedings of the Tobacco Congress at Clarksville.

(Clarksville Cultivator.)

The Second annual session of the Western Tobacco Grower's Congress convened in Clarksville, Wednesday, Nov. 28 h.

The meeting was called to order at 11 o'clock by Prof. L. A. Jobe, who delivered a short, pointed address, setting forth the objects of the Congress.

The Secretary made a short speech, welcoming the delegates, congratulating them on the work of organization that has been accomplished in four weeks, urging free, open discussion, and toleration of all ideas, mapping out work for the convention necessary to perfect a permanent and strong organization.

G. H. Slaughter, Esq , was called upon, and he asked if it was strictly an abstention meeting; if not, he wished to be heard. That he was opposed to the move, and would like to present his side of the question. He was told that the convention was open to a free and fair discussion of both sides, and that he would be heard. He then said he was not ready to speak, that he wanted to hear the other side first.

Hon. S. H. McDowell, of the Toiler, was then called upon, and spoke some thirty minutes, making a strong argument for abstention and co-operation, urging wheelers and all tobacco growers to adopt the policy as their only salvation.

Col. Goodlett moved the appointment of a committee of five on resolutions. Mr. DeCourcy offered an amendment, that the committee be composed of one delegate from each county represented, which carried. The chair appointed the following committee;

COMMITTEE ON RESOLUTIONS

A. G. Goodlett, Montgomery; J. Osborne DeCourcy, Muhlenberg; J. McSwain, Henry; J. W. Foster, Dickson; W. S. Long, Obion; G. W. Maxey, Cheatham; W. A. Reynolds, Houston; L. W. Travis, Weakley; John W. Jones. Christian, Ky.; W. R. Browder, Logan, Ky.; L. B. Simms, Caldwell, Ky.; W. M. Brandon, Stewart; M Atkinson, Carroll; H. H Bryant, Trigg, Ky.; John W. Murphy, Robertson; John Dunn, Todd, Ky.

On motion, the Congress adjourned till 1 o'clock.

AFTERNOON SESSION.

The committee on resolutions submitted the following report:

Mr. President and Gentlemen of the Western Tobacco Growers' Congress:

We, your committee, beg leave to suggest to you the following resolutions for your consideration:

That we, the western tobacco growers of Kentucky and Tennessee in the Western Tobacco Growers' Congress, assembled in Clarksville, Tenn., November 28, 1888, do declare:

1. That the irregularity of the tobacco markets of the West for the past decade, the continuous depression of our financial condition in the tobacco industry of the country, and the appalling dangers staring us in the face, warrant us, as business men, in forming a co-operative union throughout the tobacco growing states of America.

2 That the past history of American tobacco markets plainly set forth these facts: First, that both stemmers, manufacturers, regie buyers and speculators have been buying all of our tobacco at the lowest possible prices, without reference to the cost of production to the farmers. Second that capital is, in many instances, combined for speculation, greatly to our disadvantage and the financial hurt of ourselves and families.

3. That owing to the aforesaid facts, the immense amount of tobacco now in the markets of the world, the present unusually large crop in the barns throughout the country, that the present prices being paid in the markets, and offered by manufacturers in the country are far below the cost of production.

4. That this lamentable condition of affairs, to the tobacco growing interest of the West, has been brought about in part by the aforesaid combination of monopolistic capital and in part largely too, owing to the fact that the tobacco growers of this entire country have hitherto been (as a class) plodding single-handed along in the tobacco business, as in all other farm pursuits, without any sort of organization or co-oberative action.

5. That since, every avenue of profit in the business world that invites capital and intelligence, has the strong arm of self-protected co-operative business, being one grand whole as against all others, it is made eminently necessary that we, as business men, engaged in one of the greatest commercial industries of the West and some parts of the East, take immediate, permanent, co-operative action to alleviate the present condition of our tobacco business and avert the evils new pending.

6. That for immediate relief we recommend to this Congress the adoption of total abstention of tobacco planting for the year 1889. That as a complete antidote for the tobacco panic and a perfect alleviation of all grievances to tobacco growers, we heartily endorse and recommend the Inter-State Tobacco Association plan set forth in the Farmers Home Journal, of Louisville, Ky., September 29, and October 6, by J. Osborn De Courcy namely: We offer an Inter-State Tobacco Alliance. The Dark tobacco interests of Kentucky and Tennessee join in this great work. We also hold out our arms to Virginia and to other states where oppressions have been felt. Thus our plan becomes Inter-State in its interest. We propose that every county in the dark tobacco districts shall be organized, with a committee, a president and secretary. The president and secretary shall form or be a tobacco congress, that they shall be clothed with authority to elect a president, vice-president and secretary, and such other officers as may be necessary to transact the business of said congress.

7. That we recommend immediate organization, that at this congress a competent man be appointed whose tuty it will be to have a general supervision of the entire tobacco districts of this country and report sam to executive committee; that he proceed at once to making lectures, organizing and putting men to work and organizing counties. That an executive committee be at once appointed to raise money to meet necessary expenses of the lecturer and oth incidentals.

8. That these resolutions and the plan of organization adopted, be published in the agricultural papers throughout the tobacco districts and daily papers where space can be had.

9. Resolved, That we favor all legitimate means of carrying out the object and intention of these resolutions, and that we ask aid and assistance of all persons interested in the same. That we favor all organization which will aid in enforcing the object of these resolutions. And that wherever Wheels, Alliances or farmers clubs be in active opperations, let the object of these resolutions be carried out through them.

A. G. GOODLETT, Chairman.
J. O. DECOURSEY, Secretary

Following this report was a general discussion, taking a wide range, presenting the question in all lights and forms. The effect upon the laboring class, the share cropper and renter, the markets, and for and against abstention.

The call for the question on the adoption of the resolution prevailed, and the house burst out with one grand enthusiastic big "Aye." The opposition responded with three feeble "Noes" that made everybody laugh, and the sesion closed with song and prayer, when the President announced the adjournment to the semi-annual session, to meet in Clarksville the fourth Tuesday in July 1889, unless sooner convened for special business.

She Was Completely Cured.

A daughter of my customer missed menstruation on arriving at puberty —her health was completely wrecked. At my suggestion she used one bottle of Bradfield's Female Regulator, which cured her. J. W. HELSUMS,
Water Valley, Miss.
Sold by Buckner Leavell, Druggist, Hopkinsville, Ky.

Mason & Hamlin Organs and Pianos,

The improved method of fastening the strings of pianos, invented by the Mason & Hamlin Organ and Piano Company in the year 1882, is unquestionably one of the most important improvements ever made, making the instrument more richly musical in its tones, as well as more durable and much less liable to get out of tune.

Both the Mason & Hamlin organs and pianos excel chiefly in that which is the chief excellence in any musical instrument, quality of tone Other things, through important, are much less so than this. An instrument with unmusical tones cannot be a good musical instument. Illustrated catalogues, containing descriptions of new and popular styles of organs and pianos, introduced this season, will be sent free to any one addressing the Company, Boston, New York, or Chicago.

All Drinks the Same to the Drunk.

A novel bet was recently decided in a restaurant in this city. A Gentlemen asserted that the majority of men did not know what they were drinking, offered to b t that he could not tell water from whisky. One of the party accepted the wager, and the preparation began. The man was first blindfolded, and then a number of glasses containing water, Rhine wine and gin were set out on the bar They were handed to the blindfolded man one at a time and he was told to name the liquor after tasting it. He got through the list bravely until he got to the gin, which he called port wine. Then the man started him back, and it was soon very evident that his palate had been knocked silly. He called milk water, and finally was forced to admit that all the liquors tasted alike, and he had lost his bet.—Philadelphia Times.

Who Stopped The Train.

When a railroad train was about five miles out of Nashville the other day it was stopped and the engineer told that the conductor was not on board. The train was backed up and the wrathful conductor was taken on. A theatrical company, carrying a goat among its properties, was on board. Soon after leaving Nashville the second time the property man came back and asked who pulled the bell cord. No one knew. "The goat did it," said the property man, in a hoarse whisper. He then explained that the goat had climbed on top of a pile of trunks in the baggage car and discovered a small piece of cotton hanging to the bell cord. The animal at once began biting at the cotton, and by that means gave a pull on the bell cord, which had signaled the engineer to go ahead.—Chicago Herald.

The Age of Crime.

Most criminals are young. It is seldom that a grave crime, provided it be the first, is committed after the age of 30. A careful statistican has proved that of the entire male population of England and Wales, the largest proportion of criminals is said to be between the ages of 20 and 25. Five times as many crimes are committed in the five years between these limits as in ten years between the ages of 50 and 60. Dividing the whole population into groups of those from 10 to 15, from 15 to 20, from 20 to 25, from 25 to 30, from 30 to 40, from 40 to 50, from 50 to 60, it is found that from the age of 20 the tendency to crime decreases at each successive term 33 per cent in the case of men—Atlantic Monthly.

The Evil of Chewing Cloves.

(From the Chicago Journal.)

When I smell cloves on a man's breath my first thought is, "That man is a fool." He thinks he is concealing the smell of whisky or some other vile smell and he is only advertising it. There is another reason also why he is a fool. The oil of cloves, which is expressed from them by chewing them, is an active solvent of the enamel of the teeth. Any one who chews cloves will soon notice that it makes the teeth tender. That means that their enamel is disappearing, and the next step is a mouthful of decayed teeth, which all the odors of Araby the blest can never sweeten. When will people learn that the sweetest and rarest smell of all is no smell at all?

"Say, somebody ain't put no fare in der box," said the driver, opening the door. "Oh, that's a chestnut," replied one of the passengers. "Yes, an' I'm ringing der bell for it," said the driver, jingling the bell.

Remittances From Postmasters.

Of the 3,200 postmasters who make their settlements with the government through the St. Louis sub-treasury, quite a number make their remittances in a novel way. Some send the money sewed up in little tobacco bags, some lay down flat on a cloth put another piece of cloth on top of it and then stitch all around the money. Others spread mucilage on piece of paper, lay the coin flat on the stickey surface, and with another piece of paper on for cover, the money is shipped in that way. I don't know why they are so particular, unless they imagine the package to be insecure. Some send the money in cigar boxes, and there are several other sorts of packages that are just as odd. The nickels, ten cent pieces, etc, are separated by some different packages as if they were afraid that the big pieces might swallow the little ones if they were put together. Some collect all the pennies they can get, and we often get $3 or $4 in pennies from one postmasters. Of course the pennies come handy to supply our local demand for them. Last summer we were short of pennies, but we have quite a supply of them now. Occasionally we get mutilated nickels and dimes, but it is not worth while to return the pennies, for they pass. —Assistant Treasurer in Globe-Democrat.

Russia's Cold Climate.

[Moscow Cor. Cleveland Leader.]

This being such an extremely cold climate, wood is the principal commodity, and its production affords employment for a large percentage of the people. For miles along the rivers here and at St. Petersburg the stacks of wood, and wood barges are unloading during the entire time the streams are open for navigation Wood is burned in the houses for heating purposes during every month of the year. I have worn a heavy overcoat during the middle of the day at St. Petersburg in August, and then was chilly. The great wonder is, where vegetation gets sufficient warmth to propagate it. Occasionally there is a warm day, when the thermometer will go up to 75 degrees, or 80 degrees, but it is rare.

Wonderful Result.

KNOXVILLE, July 2, 1888
The Swift Specific Co., Atlanta, Ga.:
Gentlemen—I have a daughter now seven years of age, who, when about three years of age, showed a severe case of scrofula on the side of her neck, the usual swelling and bumps appeared, and with a view to curing her, we began using S. S. F. The result was wonderful, and I and my wife now stand ready to indorse the great curative powers of your medicine. S. H. DEARMOND, Cleveland, Tenn.
Conductor on E T., V. & Ga , R R.

Alarming Symptoms.

CHATTANOOGA, TENN , June 28, '88.
The Swift Specific Co., Atlanta, Ga.:
Gentlemen.—Between five and six years ago boils and carbuncles appeared upon me, to an extremely disagreeable and alarming extent My general health seemed good, but there was every indication of a riotous condition of my blood. The boils gave me great trouble and pain. Physician's treatment did not seem to avail, and finally I decided to give your S. S. S a trial. Before the first bottle gave out I noticed the improvement. The boils and carbuncles disappeared, and with the six bottles I quit. I was then perfectly well, and ever since that time my blood has given every evidence of perfect purity. I attribute my complete cure to your medicine alone.
W. H. DUNLAP,
Pass. Con. A G. S. R R.
Treaties on Blood and Skin Diseases mailed free. The Swift Specific, Co., Drawer 3, Atlanta, Ga.

He Preferred the Rope.

Murderer—Do you think there is any chance of my escaping the gallows?

Lawyer—Only one chance in a hundred, but I think it will be wise to take the chance.

"To be sure. What do you propose?"

"I think I shall plead insanity in your case."

"And if it works I go to an asylum, eh?"

"Precisely; but that is far preferable to being hanged."

"That s where your opinion and my experience differ. I was once a keeper in an insane asylum, and know what the patients have to go through. Guess I'll let 'em shut off my breathing apparatus with a rope.—*Peck's Sun.*

—The cottage where Garfield died remains just as he left it. Nothing has been disturbed.

Earnest, persistent work always has its reward, no matter in what direction it may be exerted. It has been our constant aim to furnish the people with the best paper in this section, and the many words of commendation we receive are encouraging, and while they are not calculated to make us "stuck up" they have the effect of nerving us to go ahead in our good work. We give all the news to be gathered and our readers appreciate what we are doing. Friends show your paper to your neighbors and make them subscribe. Only $2 a year, twice a week.

"Evangeline," said Julian, earnestly, "I bring you no mines of sordid gold; I pour out at your feet only the priceless love of an earnest heart, and unconquerable ambition of youth, the love of man with only his hands and brain to carve out fame and fortune—" "I know dear Julian," said the young girl, tenderly, "but you are such a poor carver, your to ls are dull, and the bird is so tough I can not be your wife, but as I am engaged to your landlord I will be a neighbor to you."—Burdette.

The South Kentuckian keeps a full assortment of paper bags always on hand, and there is no use sending off for them when you can get them as cheap at home.

UNDERWEAR!

Men's and Boy's Good Cotton Undershirts for - - - - 25c.
" " " Wool Mixed Undershirts and Drawers for - - - 35c.
" " " Scarlet (all wool guaranteed) Undershirts 39c.
Mens and Boy's Good Camel's Hair (good imitation) Shirts and Drawers - - 49c.
Men s and Boy's Fine Medicated Scarlet Lamb's Wool Shirts and Drawers - - 75c.
Men's and Boy's Finest Medicated Scarlet Lamb's Wool Shirts and Drawers - $1.00
Best Quality Drill Drawers - - - - - - - - - 30c.
Good Canton Flannel Drawers - - - - - - - 35c.
Best " " - - - - - - - - 50c.

White Wool, Natural Wool, Fancy Merinos and Campbel's Hair Suits at lower prices and better qualities than you ever saw. Yes, more than this we will direct you to a house where you can buy

Cothing, Suits and Overcoats at Half Price.

A Good Heavy Unlined Overcoat, Original mark $7 00 sells now for $3 50.
An All-wool " " " 12 00 " " " 6 00.
Finest Imported Wide Wale worsted " " 19 00 " " " 9 00.
Better Good Part Wool Childrens Suits from - - - $1 50 to $2 25.
An Extra Heavy Unlined Overcoat, original mark $10 00 sells now for $5 00
Fine all-wool Chinchilla " " " " 19 50 " " " 9 50
Medium Good Part Wool Children's suits for - - - 1 00
Finest " " " " " from - - $3 50 to $7 50
Men's All-wool (guaranteed) Cassimere Suits, original mark $13 50 sells now for $6 75.
Men's Better Goods, original mark $15 00, 18 50, 20 00 and 22 50 at just one half the price.

If you will read the balance of this advertisement you will learn of a place where you can buy the best 50c. unlaundried shirt in America. A good fur cap for 75c, worth $1 50 Seamless cotton socks, GOOD WEIGHT, for 5c., worth 10c. Beautiful line of Neckwear for 25c., worth 50c. Suspenders for 5, 10, 15 and 29 cents, worth double and tribble the money. Now where these goods came from—how they were secured at these prices—whether they were smuggled, stolen, or bought for spot cash from some poor manufacturer hanging on the ragged edge of bankruptcy—makes no difference to you. If you can buy a No. 1 ALL-WOOL SUIT FOR $6 75, you are willing to take it and ask no questions. You are not going to puzzle your brain about it are you? Well we guess not. You may not believe the above reports, for they do sound incredible, but if you will drop into GLASS' CORNER on any fine day, and don't find the above true to the lette, we will give you a years' subscription free of charge. It's wonderful, but it's true. You will find the biggest stock of

Clothing, Underwear and Furnishing Goods

Ever opened in HOPKINSVILLE, but of course at above prices, they cannot last long and we would advise all our friends to lay in their winter clothing before this stock is broken. Remember the place. It is

GLASS' CORNER, and the firm name is

J. H. ANDERSON & CO.,

MEXICAN MUSTANG LINIMENT

Penetrates Muscle, Membrane and Tissue to the very Marrow Bones.
Give it one trial and be convinced! It banishes all pain instantly. Cures Rheumatism, Lumbago, Sciatica, Neuralgia, Swellings Contracted Muscles, Diseased Tendons, Bites and Poisonous Stings, Cuts, Bruises, Sprains, Strains, Burns, Scalds, Piles, Lame Back and every AILMENT that can be cured by an OUTWARD APPLICATION!!
Ailments of Horses, Mules, Cattle and Sheep. such as Foot Rot, Screw Worm, Shoulder Rot, Hollow Horn, Grub and Hoof Disease in Cattle, Scratches in Horses and Mules, Wind Galls, Sprains, Spavins, Swinney, Ringbone, Stiff Joints, Lameness and Soreness, Diseased Hoofs, Harness and Saddle Sores & Galls, Blotches, Skin Lumps, Loss of Hair and everything curable by external application, the MUSTANG LINIMENT is Matchless. *Rub it in very thoroughly.*

Thus the "Mustang" conquers pain, Makes MAN or BEAST well again!

THE ONLY
Brilliant Durable Economical DYES
Are Diamond Dyes. They excel all others in Strength, Purity and Fastness. None others are just as good. Beware of imitations—they are made of cheap and inferior materials and give poor, weak, crocky colors.
36 colors; 10 cents each.
Send postal for Dye Book, Sample Card, directions for coloring Photos., making the finest Ink or Bluing (10 cts. a quart), etc. Sold by Druggists or by
WELLS, RICHARDSON & CO., Burlington, Vt.
For Gilding or Bronzing Fancy Articles, USE
DIAMOND PAINTS.
Gold, Silver, Bronze, Copper. Only 10 Cents.

Paine's CELERY COMPOUND

CURES	PROOFS
Neuralgia	"Paine's Celery Compound cured my nervous sick headaches." Mrs. L. A. BRENTNER, San Jacinto, Cal.
Nervous Prostration	"After using six bottles of Paine's Celery Compound, I am cured of rheumatism." SAMUEL HUTCHINSON, South Cornish, N. H
Rheumatism	
Kidney Diseases	"It has done me more good for kidney disease than any other medicine." GEO. ABBOTT, Sioux City, Iowa.
AND All Liver Disorders	"Paine's Celery Compound has been of great benefit for torpid liver, indigestion, and biliousness." ELIZABETH C. UDALL, Quechee, Vt.

A PURELY VEGETABLE COMPOUND
Our Safe Family Doctor. A Safe and Reliable Remedy in all Cases. A Complete Family Medicine. Perfect Substitute for Calomel. The Greatest Remedy of the Age for Bilious Diseases.
The most effective preparation known for removing bile from the system, and restoring the normal action of the liver and the kidneys. It has a rapid alterative and sedative effect upon the system. It renovates it and restores it to a healthy vigor. It increases the appetite and aids in the digestion and assimilation of the food. It can be given with PERFECT SAFETY to children or adults of any age in all cases where there is a derangement of the system.
MALARIA ERADICATOR AND LIVER REGULATOR
It has been used with most wonderful effect in
Colds, Bilious Colic, Cholera, Bilious Fever, Malaria Fevers, Diarrhœa, General Debility, Rheumatism, Loss of Appetite, Headache, &c.
Manufactured only by the Medicine Co., Lake Charles, La. Sold in 25c. and 50c. packages by all leading druggists. This medicine costs less than one cent per average dose. It should be kept in every family.
For a FREE TRIAL PACKAGE send a 2-cent stamp to
MEDICINE CO., LAKE CHARLES, LA.

F. L. SMITH. E. M. CLARK. G. T. SMITH.
Clarksville Planing Mill.
Smith, Clark & Co.,
—MANUFACTURERS OF—
Doors, Sash, Blinds, Flooring, Siding, Shingles,
CEDAR POSTS, SHINGLES, ROUGH LUMBER AND BUILDING MATERIAL OF EVERY DESCRIPTION, AND DEALERS IN IRON FENCES.
Cor. Franklin St. and University Avenue.
Clarksville, Tenn.
1-1-89.

TO ADVERTISERS
A list of 1000 newspapers divided into STATES AND SECTIONS will be sent on application—FREE.
To those who want their advertising to pay, we can offer no better medium for thorough, effective work than the various sections of our Select Local List.
GEO. P ROWELL & CO.,
Newspaper Advertising Bureau,
10 Spruce street, New York.

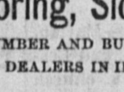
CINCINNATI Eye, Ear, Nose & Throat —INSTITUTE,— 391 WEST FOURTH STREET
CROSS-EYES, Cataract, Pterygium, Granulated Lids, Scrofulous Sore Eyes, Discharges from Ears, Deafness, Polypus, Stammering, Nasal Catarrh, and all diseases of the Eye, Ear, Nose, Throat and Voice successfully treated by new and painless methods. The finest and largest supply imported artificial eyes in U. S. Prices Reasonable Spectacles adjusted. Consultation free. Send stamp for book.

R. F. RIVES, President. C. W. METCALFE, Vice-Prest. A. HILLE, Sec. and Trea
—DIRECTORS.—
S. E. Trice. D. M. Whitaker. V. A. Garnett. C. W. Metcalfe. T. L. Graham
R. F. Rives. A. Hille.
Metcalfe Manufacturing Co.,
[Incorporated November 9, 1886.]
AUTHORIZED CAPITAL, $40,000. | PAID UP CAPITAL, $30,000.
General Machinists and Manufacturers,
HOPKINSVILLE, KENTUCKY.
SOLE MANUFACTURERS OF THE
METCALFE
Anti-Ratchet Tobacco Prize,
Also the Improved Reamy Variable Saw Mill Feed, Little's "Monitor" Lever Setting Mill Dog, also make a Specialty of
R. R. Cut-off Saws, Lath Saws, Saw Mills, Engines and Castings Of All KINDS.

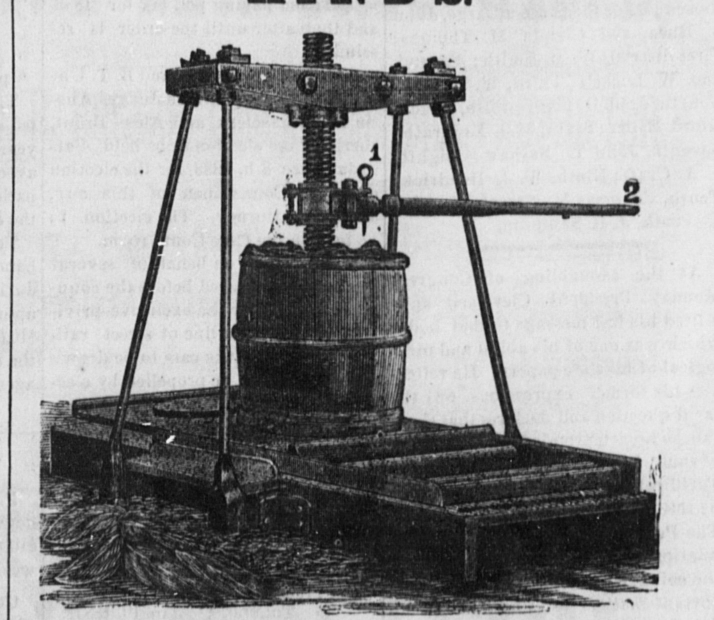

The above cut shows our Double Prize on which two hogsheads can be prized at once.
BUY THE BEST!
Just For This Reason,
No More Blocking Up
Cheapest In The End.
12 30 Metcalfe Manufacturing Co.

BRYANT & STRATTON BUSINESS COLLEGE
Book Keeping, Short Hand, Telegraphy, &c Write for Catalogue and full information. LOUISVILLE, KY.

BRING YOUR JOB WORK TO THIS OFFICE

SEMI-WEEKLY SOUTH KENTUCKIAN

CHAS. M. MEACHAM, - - - - - - Editor.

FRIDAY, DECEMBER 7, 1888.

HOPKINSVILLE, KENTUCKY.

A live and growing city of 8,000 inhabitants, situated in a county of 40,000. The Louisville and Nashville has two lines of railroad in the county and the people have recently voted aid to two new roads. Largest tobacco growing county in the world. Wheat, corn, hay coal, live stock and fruits produced for export in large quantities. The city has four banks with an aggregate capital of $450,000. A planing mill and wagon factory, three carriage factories, lime factory, tobacco manufactory, two foundries, three brickyards, broom factory, steam laundry, ice factory, two large flouring mills in the city and several in the county. Splendid driving park and fine opera house. Five turnpikes centering in Hopkinsville. Building and Loan Association, Commercial Club, a telephone exchange, numbered streets and houses and city lighted by gas Macadamized streets and brick sidewalks all over the city. Eleven churches, two colleges, a high school and the finest system of public schools, white and colored, in the State. Western Kentucky Lunatic Asylum with a population of 650, two miles east of the city. A $100,000 court house with town clock in the dome A fine fire department and a company of State Guards. Little River furnishes an adequate supply of water for all purposes Real estate low and rents cheap. Fine opening for woolen mill, pork packing establishment, fruit cannery, tanyard and many other enterprises.

Climate mild and invigorating and exceedingly healthful.

In a red-hot municipal contest at Frankfort, Capt. E. H. Taylor defeated Judge Alvin Duvall for Mayor by 65 majority.

The latest thing out in Danville is the Progressive Conversation, whatever that is. It's dollars to cents there's a woman in it.

They now say the Republican majority in the House will be nine. The Democrats appear to have been run in a sure enough nine-hole.

Hronek, the Chicago Anarchist who conspired to murder the court officers who tried the Haymarket gang, was tried last week and sent to the penitentiary for twelve years.

Clarksville, Tennessee, a town shown by the last census to be considerably smaller than Hopkinsville, is trying to get a free mail delivery and it might be well enough for Hopkinsville to begin work for the same object.

Since it has been settled that the next House will be Republican, candidates for the Speakership are beginning to bestir themselves. McKinley, of Ohio, Cannon, of Illinois, and Reed, of Maine, are already announced. A western man will probably be chosen and that man is most likely to be McKinley, who is the coming man of his party.

Owensboro's new road to Louisville was opened last week and this week Paducah's line to Pinckneyville, Ill., giving her important connections, was finished and opened for business. Hopkinsville will have her turn a little later on and when both of our new roads get here look out for a boom that nothing can stop until she becomes a city of double her present population.

Among the prominent Confederate officers who are now training with the Republican party are Gen. Longstreet, Gen. Mahone, Gen. Chalmers, of Mississippi, Gen. Reuben Davis, of the same state, and the notorious Col. Jno. S. Mosby. It is also worthy of note that four out of the five Republicans in the present Congress from Virginia were in the Confederate army.

The Presidential Electors for Kentucky will meet in the capital building at Frankfort, on Monday Jan. 13th, to cast the vote of the State for President and Vice President. The following is a list of the Electors chosen: For the State at large, John S. Rhea and Claude M. Thomas; First district, W. M. Smith; Second, Jno. W. Lockett; Third, W. T. Cox; Fourth, John D. Fogle; Fifth, Shackelford Miller; Sixth, T. J. McElrath; Seventh, John T. Bashaw; Eighth, J A. Craft; Ninth, W. J. Hendrick; Tenth, Thomas Y. Fitzpatrick, and Eleventh, J. R. Sampson.

At the assembling of Congress Monday President Cleveland submitted his last message to that body, which was one of his ablest and most logical of his state papers. He reiterates his former expressions on the tariff question and declares that there can be no compromise in a question of such importance to the people. Tariff reform is delayed but cannot be settled until the right prevails The President discusses our foreign relations, the Sackville West matter, the coinage question and other important matters at length and the document is the longest he has ever written.

Pascal Porter, an eleven-year-old boy, is preaching the gospel at Warsaw, Ky., and creating a tremendous sensation. The Warsaw Independent has this to say of a recent sermon preached by him: "The boy and his managers state that it is an inborn gift transmitted by the Supreme Being. Whatever it is, there is no question but it is phenomenal and beyond the comprehension of everybody, strangers to him. His father claims that his last sermon here on "The Resurrection" was prepared by the boy on the day he delivered it here. It would have taken an average preacher a week to have prepared it. The little fellow is very childish in his association with children, and enjoys a romp and play with the best of them. He is very dignified and precise at times, and then again he lapses into the way of one

AMOUNTS TO NOTHING.

The Last Movement of the Anti-Railroad Magistrates.

The County Court of Claims was in session last Wednesday. It was called together for the purpose of ratifying a settlement made by Landes & Clark, attorneys for the county in bringing suit against the Louisville & Nashville Railroad Company for back taxes. The case in the lower court was decided in favor of the county, but was appealed to the Court of Appeals, which sustained the judgment of the lower court. The decision, as was published in this paper not long since, compels the Railroad Company to pay into the country treasury about $8,000 back taxes.

After ratifying the settlement and allowing the attorneys $1,500 as a fee, 'Squire Myers introducing the following order, which was passed by a vote of 19 for to 13 against:

"That Messrs. Feland, Stites & Feland be, and they are hereby authorized and directed, in connection with the County Attorney, to institute any suit they think necessary and advisable to settle in the courts the question of the issue of bonds to the Ohio Valley and Cairo & Tennessee Railroads, and to determine whether they were voted upon the county legally and by a majority of the legal vote of the county. This movement was unexpected by the friends of the roads, but does not amount to anything. It looks a little strange that the attorneys of the L. & N. Company should be employed by the county to institute a suit in behalf of the county which had to sue it to force the payment of taxes due the county. It looks like the L & N. must have a hand in the matter. The friends of the roads need not lose any sleep about it, however, for we are told by those who know, that the order does not amount to a hill of beans. The time for purging the polls expired long ago. The legality of the election is beyond question. The attorneys of the Ohio Valley Railway Co, who reside in Louisville, we believe, say that this action by the Court of Claims is nothing, and we have the positive assurance from the leading men of the Company that the road will be built, as no importance is attached to the order of the court. The surveyors are now busy running two routes and the road will in a few days be located from here to Princeton.

Council Proceedings.

The City Council met in regular session last Tuesday and the following business was transacted:

Present, Councilmen Thompson, Beard, Campbell, Gilliland, Brown Anderson and Starling.

The minutes of the last meeting were read, approved and signed.

The following accounts and pay rolls were presented, examined and allowed:

Jordan Barker, feeding prisoners	$4 20
J. A. Reach, curbing,	65.40
Manzer Gant, work in cemetery	18 00
J. F. Gordon & Co., coal acc't	2 50
Gas Co., gas,	106 10
Pay Roll No 96, street work	36.00
112,	20.15
120,	46 45
125,	52 45

John A. Twyman, superintendent of streets reported that, as directed, he had placed down stone curbing at the expense of the city, and made a good cinder walk on North Main street, in front of the lots of Mrs. Nancy P. Stevenson and Mrs. Lucy B. Reeder. The total cost for the improvement was $75.40. The city now asserts a lien on said lots for the payment of said sum.

The Auditor reported that he had redeemed 20 Public School Bonds of $100 each. He was instructed to redeem the same number of said bonds at $100 on first of January, 1889.

Alexander Smith, a colored, minister of the Gospel, was released from paying poll tax.

William Wallace, colored was released from paying poll tax for 1888, and thereafter until the order is rescinded.

Alexander Campbell and B. T. Underwood were appointed Judges, Austin D. Hicks, clerk, and Alex Brent, sheriff of the election to be held Saturday, Dec. 8th, 1888, for the election of seven Councilmen of this city, and City Attorney. The election to be held in the City Court room.

S. H. Turner, on behalf of several gentlemen, appeared before the council and asked for the exclusive privilege of building a line of street railway in the city, the cars to be drawn either by horses or propelled by electricity. No definite action was taken, but it was agreed that the Chairman shall call a special meeting at the proper time to consider the proposition.

A man who has practiced medicine for 40 years, ought to know salt from sugar; read what he says.

TOLEDO, O., Jan. 10, 1887.

Messrs. F. J. Cheney & Co.—Gentlemen:—I have been in the general practice of medicine for most 40 years, and would say that in all my practice and experience, have never seen a preparation that I could prescribe with as much confidence of success as I can Hall's Catarrh Cure, manufactured by you. Have prescribed it a great many times and its effect is wonderful, and would say in conclusion that I have yet to find a case of Catarrh that it would not cure, if they would take it according to directions

Yours Truly,
L. L. GORSUCH, M. D,
Office, 215 Summit St.

We will give $100 dollars for any case of Catarrh that can not be cured with Hall's Catarrh Cure. Taken internally.

F. J. CHENEY & CO., Props., Toledo, O.

Sold by Druggists, 75c

The Democratic city ticket was elected in Owensboro Monday by more than 200 majority. The fight was a hotly contested one and about

THE CITY ELECTION.

Three Tickets to Be Run—Card From the Citizens' Nominees.

The city election is now the talk of the town. Both sides are holding secret meetings, but enough is known to make a pretty fair prediction of what will be done. The Citizens Progressive Ticket will be opposed by two tickets, both engineered by the same parties. One will be the old board—if the two Democrats on that board will consent to run—and the other will be composed of four members of the old board with three new men, making a straight Republican ticket. The main issue at stake is a new police force and many Republicans, white and colored, who are dissatisfied with the present force will support the Citizens' ticket. Every indication now points to the election of the new board by a large majority. The ward question is not an issue and the nominees authorize the following statement:

Not a Ward Ticket.

We the undersigned nominees for city councilmen on the Citizens' Progressive Ticket do hereby accept the nomination, and in the event of our election will faithfully conduct the affairs of the aity, treating both the colored and white citizens with equal justice. An erroneous report having been circulated that we intended to devide the city into wards, we desire to correct the same and state that we do not intend to divide the city into wards during our term of office.

Signed
W. M. HILL,
F. F. HENDERSON,
F. W. DABNEY,
N. B. SHYER,
M. C. FORBES,
J. G. HORD,
W. T. RADFORD.

Who Shall Vote.

It is well that all desiring to vote in the city election to-morrow should read the following as to who are qualified voters. It is a copy of Section 14 of Article 3, of the City Charter:

"SECTION 14. No person thall be entitled to vote for Councilman, City Marshal or Judge of City Court of Hopkinsville, who is not a male citizen of the United States, and who has not resided two years in the State of Kentucky and one year in said City next preceding the election at which he offers to vote, and who is not a *bona fide* resident of said city, or the ward in which he offers to vote, and who shall not have paid all his taxes for the current year, together with all arrearages of taxes, together with all fines imposed against him for a violation of any of the ordinances of said city or any of the penal laws of the State of Kentucky within the limits of said city, and imposed in the City Court against him, which payment upon being questioned by any person who is a qualified voter of said city, or judge or officer of said election, shall be satisfactorily shown to the judges of the election before such person shall be allowed to vote."

$10,000 SAVED.

The Western Kentucky Asylum Returns That Amount to the State.

The regular monthly meeting of the Board of Commissioners of the Western Kentucky Lunatic Asylum was held at the Asylum Tuesday afternoon and claims aggregating about $8,400 were allowed.

It was also the annual meeting at which a report for the fiscal year ending Oct. 31 has to be made. The Superintendent's report is given below, which shows the movement of the Asylum population for the last year:

ANNUAL REPORT.

	Male	Female	Tota
No patients Nov. 1, '87	310	267	577
" admitted during yr	61	55	116
" under treatment	371	322	693
" discharged, restored	17	23	40
" " improved	6	13	20
" " unimproved	2	2	4
" " eloped	1	0	1
" died	47	60	107
" patients Oct. 31, '88	324	262	586

The Steward's report also submitted shows the total expenses of the year to have been $85,098 47, or an average of a little less than $140 per patient. The per capita allowed by the State is $150 per year.

The Treasurer's report showed a handsome balance on hand saved up during the year and the Board thereupon passed a resolution returning $10,000 to the State Treasury out of the amount saved by judicious management.

Condensed State News.

Paducah's new rail road to Pinckneyville, Ill., for which she subscribed $100,000, was opened for traffic this week.

Col. T. J. Smith was elected Mayor of Bowling Green Saturday without a contest.

Candidates for the Legislature are already cropping out in the Purchase counties.

Seth N. Ramsey suicided with a shot gun at Midway. He was an old bachelor and was on a spree.

J. M. Griffin, is talking of starting a Republican paper at Owensboro.

The Henderson High School has moved into its new building.

Kentucky has six counties—Harlan, Knott, Perry, Letcher, Bell, and Leslie—that have never had a church within their borders during the sixty or seventy years of their existence as counties.

The present King of Liberia is a native of Simpson county, Kentucky. He was born a slave and was educated by his master. Long before the war he was liberated and sent to Liberia. His old master's name was Beauchamp.

$1,693.20 Arrears of Pensions.

Mrs. Barbara Griffith, of this city, relict of John L. Griffith, who has been drawing a pension from the date of her application, has been allowed $1,693.20 back pension. By a law passed at the last session of the present Congress widows are entitled to a pension from the time of their husband's death to their application for pension. Mrs. Griffith met with some difficulty in obtaining the allowance, but we are glad to learn that she at last succeedad in obtaining her demands.

TOBACCO NEWS.

LOUISVILLE TOBACCO MARKET.

Sales on our market for the week just closed amount to 2155. hhds. with receipts for the same period of 1408 hhds. Sales on our market since January 1st. amount to 81,545. hhds.

The offerings this week have embraced quite a number of new dark hhds mainly short and of an inferior quality. A few new hhds. of extra length, however, have appeared on our market and have sold at good prices. There is no change to note in the past week in the prices of old dark tobacco. The following quotations fairly represent our market for dark tobacco not new.

Trash, from $1 00 to 2 00.
Common to medium lugs from $2 00 to 3 00
Dark rich Lugs extra quality from $3 00 to 4 00.
Common leaf from $3 00 to 4 00.
Good leaf, extra length, from $6 00 to 7 50.
Medium to good leaf $4 00 to 6 00
Dark wrapper leaf $7 00 to 10 00

SYRUP of FIGS
FOR CONSTIPATION

Surpasses all other remedies in being more easily taken by young and old, more prompt and effective in cleansing the system, dispelling COLDS, HEADACHES and FEVERS, and it is the only remedy that will permanently CURE habitual

CONSTIPATION

by giving strength to the organs on which it acts, so that regular habits may be formed. It is

PERFECTLY SAFE IN ALL CASES.

Syrup of Figs

Does not gripe, sicken or debilitate. It acts gently, yet promptly and thoroughly, on the kidneys, liver, stomach and bowels, and does not contain any poisonous or injurious substances of any kind.

Remember the name:

Syrup of Figs

MANUFACTURED ONLY BY THE
CALIFORNIA FIG SYRUP CO.,
OF SAN FRANCISCO, CAL. LOUISVILLE, KY.
NEW YORK, N. Y.

For Sale in 50c. and $1.00 Bottles
By all Leading Druggists.

N. TOBIN & CO.,
MERCHANT
TAILORS,
No. 108 Main St.,
OPERA BUILDING.
HOPKINSVILLE, - KY.

CHEAP
Pant Patterns!
We have just received a Nice Line of
FALL and WINTER
SUITINGS
AND
TROUSERINGS.
8-13

FIRE POLICIES
—AND—
Tornado Policies
FOR SALE CHEAP BY
Austin D. Hicks,
The Insurance Man,
On every class of
Insurable Property and Lightning Clauses
Embraced in all Policies on
Dwelling and Furniture.
He gives all business
Diligent Attention,
And in case of loss sees that the assured is honorably dealt with and
Promptly Paid.
HIS COMPANIES ARE:
GERMAN AMERICAN, of N. Y,
SPRINGFIELD, of Mass.
OAKLAND HOME, of Cal.
SOLICITS YOUR FAVORS.
OFFICE: BANK OF HOPKINSVILLE,
HOPKINSVILLE, - KY.
9-28-1y

$5,000.00 WORTH OF FINE
TAILOR MADE CLOTHING
CONSIGNED TO US BY THE LARGEST
CLOTHING MANUFACTORY IN PHILADELPHIA

The Concern Finding Themselves Overstocked, Have Shipped Us About $5,000.00 Worth Of
Overcoats, Suits and Pants for Men, Boys and Children

To be sold for them regardless of Cost or Expense attached. Everything marked in plain figures the Cost of Manufacturing. If you want a Suit or Overcoat for Yourself or Boy, now is the opportunity. Call early before the best of them are sold.

"OLD RELIABLE,"
M. FRANKEL & SONS.

Great Clothing Sale
OF
SPECIALTIES IN FINE GOODS!

We will close the following goods at LOWER PRICES than ever named in this market:

Fine Cheviot, Corkscrew and English Worsted Suits.
Elegant Germania, Sur and Esquimaux Beaver Overcoats.

A large assortment of Astrican and Chinchilla Coats and Vests. A nobby line of Youths' Suits in Frocks and Sacks. Boys' and Children's Suits in great variety.

We bought a large line of SHIRTS which we will close out in half dozen lots at wholesale price—WHITE SHIRT, 25 CENTS. A nne line of UNDERWEAR, HATS, CAPS, GLOVES, HOSIERY, TIES, &c, &c.

Now is the time to buy Warm Winter-wear. Our Job Counters are full of bargains.

PYE, DICKEN & WALL.

Mch.22-1y

WALTER GILLILAND. CLARENCE KENNEDY.
THE BARGAIN STORE
OF
GILLILAND & KENNEDY,
No. 230 NINTH STREET, NEAR DEPOT.
IS THE PLACE TO BUY YOUR GOODS, FOR LOW PRICES ALWAYS RULE AT OUR HOUSE.
DRY GOODS, NOTIONS, BOOTS, SHOES,
AND GENTS' FURNISHING GOODS,
At Prices that will Open the Buyers' Eyes. The Best Jeans Pants in the World. We will sell Jeans Cheaper than any House in Town. The Best Dollar Corset in Town. Our Fifty Cent Corset Can't be Beat. All we ask is a Trial.

PRINCETON, KY., JULY 3RD, 1882.

We, the undersigned officers of Caldwell County, Ky., certify that a number of individuals, both white and black, living in Princeton and Caldwell County, Ky., were sufferers from Syphilis in its various stages, and are now in perfect health, having been cured by Foerg's Remedy.

W. S. RANDOLPH,
Judge Caldwell County Court.
JOHN R. WYLIE,
Clerk Caldwell Circuit Court.
FRANK A. PASTEUR,
Clerk Caldwell County Court.
R. R. PICKEKING,
Sheriff Caldwell County.
J. M. POOL,
Jailer Caldwell County.
L. L BAKER,
Assessor Caldwell County.

From one to three bottles will cure any case of gleet. Foerg's Remedy is purely vegetable, contains no mercury. One weeks trial will convince you of its merits. Ask your druggist for Foerg's Remedy. Price $1 a bottle. prepared by Phil Foerg, Princeton, Ky. 9-4-1y

STYLISH FURNITURE!
C. R. CLARK & CO.,
Main Street, PYLE'S OLD STAND, HENRY BLOCK, and Ninth st., under Kentuckian Office,

—KEEP A FULL LINE OF—
ALL KINDS OF
FURNITURE!
BEDSTEADS,
WARDROBES, ROCKING CHAIRS,
Complete Parlor, Chamber and Dining Sets,
Everything Wanted by the House-Keeper.
ALL THE VERY LATEST STYLES,
At the Very Lowest Prices!
UNDERTAKING
A SPECIALTY. A Complete line of Metallic and Wood Coffins and Caskets and Burial Robes. All Orders Promptly Attended to.
Dec.4,88-1y
C R. CLARK & CO.

There's Money in Our Music

And our concert captivates customers because the silvery sound means sound silver, saved to every mother's son of them. We are willing to let

Competitors Play the Lyre!

There's no denying that they are great on that instrument and play with a good deal of vim but the lyre doesn't last like our instrument,

WE BLOW OUR HORN!

To announce another bargain offer in which we intend to paralyze prices and pulverize profits on every line of goods we carry. Nothing reserved, nothing exempt but big reductions all round.

We Play By Note

And if you set before us a Treasury Note for one, two or five dollars, we will play so that you will laugh 'till the gunpowder runs out of the heels of your boots. Bring along your notes and we'll make the music at

Ike Lipstine.
Main Street, Gish Corner.
1-6-1y.

SPECLAATION,
GEO. A. ROMER,
BANKER AND BROKER,
40 & 42 Broadway and 51 New Street,
NEW YORK CITY.
Stocks, Bonds, Grain, Provisions and Petroleum
Bought, Sold and Carried on Margin.
P. S.—Send for explanatory pamphlet.
9-7-1 yr.

Burnett House,
Re-modeled and Re-furnished first-class.
I. M. HUGHES, Prop.
[Formerly of Bardstown, Ky.]
S. E. CORNER NINTH and BROADWAY,
LOUISVILLE, - KY.
Street Cars to all parts of the city.
Fine Liquors, Cigars and Tobacco.
W. M. HALE AND BEN RODGERS, CLERKS.
Rates: $1.50 per day.

The Kentuckian gives you all the Tobacco News.
The Kentuckian is only $2 a year.

Speak a good word for the Kentuckian.

SEMI-WEEKLY SOUTH KENTUCKIAN.
THEO. E. BARTLEY, - - Business Manager.
FRIDAY, DECEMBER 7, 1888.

This canine has so little said
For such a length of time,
That now he has to scratch his head
To write the simplest rhyme.

PERSONAL GOSSIP.

M. C Forbes went to Erin, Tenn. Wednesday.

Mrs Jane McDaniel is very sick with bilious fever.

Miss Hallie Rives, of Lafayette, was in the city Wednesday.

Miss Grace Crawford is visiting in the country this week.

Mr. and Mrs. Nelson Green, of Gracey, spent yesterday in the city.

Miss Jennie Dulin, of Crofton, is visiting the family of Jno. L. Brasher.

Neel Glenn, of the Hopkins County Hustler, was in the city Wednesday.

Mrs. J. J. Roach, of Trigg county, spent Wednesday with friends in the city.

Mr. and Mrs. Ben A. Whitlock, of Longview, were in the city Wednesday.

Mrs. W. S. Moore, of Longview, visited Mrs. M. C. Edmunds one day this week.

Mrs. Ann Petree, of Montgomery, was the guest of Judge Petree's family Wednesday.

Mrs. Chas. M. Meacham and little son left this morning to visit friends at Hadensville.

Mrs. C. H. Bonte left for Fort Worth, Tex., Monday, to join her husband, who located there a few weeks ago.

Clarksville Progress:—Miss Lena Grissam, of Hopkinsville, is visiting Mrs. Dr. B. P. Howard on Madison street.

H. G. O'Neill of Louisville, left for the West this week. Mrs O'Neill still remains the guest of her mother, Mrs. W. H. Hopson.

Walter Campbell, Jack Warfield and Harry Tandy attended a masquerade party at Mr. Ben Bradshaw's near Casky, Wednesday night.

Dr. P. G. Kelsey, President, C. C. Genung, Chief Engineer, of the Ohio Valley Railway, and W. W. Hegeman, another railroad man, were in the city Wednesday.

At the Phœnix Tuesday: W. H. Shut, Lynn, Mass., R C. Morris, St. Louis; J. W. Whitinghill, Madisonville; J. W. Cooper, county; John T. Boddie, Lafayette; A. Howell, Evansville; Wm. Stewart, N. Y.; C. Gran, Louisville; E. H. Ward, Cincinnati; J. W. Brenty, Lebanon; E Wanekar, St. Louis; Harry Pallitz, Cincinnati; W. S. Edwards, Louisville; B. O. Westerfield, E. Liverpool; E. S. Drake, Madisonville; A C. Lancey, Louisville; M. S. Dermott, Maysville. Wednesday: A. E Whitmore, Louisville; J. N. Schlesinger, Boston, Mass.; Neel Gleen, Madisonville; P. G. Kelsey, Henderson; W. W. Negman, N. Y.; E. Murphy, Louisville; C. C. Genung, O. V. Ry.; Jno. Thixton, Jr., Owensboro; G. H. Obyner, Cincinnati; J. B. McDougal, St. Louis; Cowan Kirby, Springfield, Tenn.; R. A. Campbell, Louisville; J. W. Whittinghill, Madisonville; L. F. Stevens, Boston; Jas. M. Mitchell, Evansville; Chas. W. Schmitt, Evansville; H. J. Wile, St. Louis; Col. R H. Young, Louisville; Geo. S. Carns, Philadelphia. Thursday: J. A. Bailey, Nashville.

A Bold Burglar.

Last Tuesday night a burglar effected an entrance through the window of the caboose of one of the local freight trains of which Thomas Ryan is conductor. The caboose had been side-tracked and some time during the night some one entered it and carried off a suit of clothes, belonging to conductor Ryan, and $40 in money which was in one of the pockets. Not satisfied with the haul the thief also appropriated a valise filled with clothing, the property of one of the brakemen by the name of Cunningham, and three lanterns belonging to the railroad company. The thief is known and will probably be arrested in a short time.

Dr. Forshee Coming.

Dr. T. W. Forshee, the celebrated specialist and surgeon of the Coffee Medical Institute, Louisville, Ky., has at the solicitation of many patients agreed to visit Hopkinsville one day in each month and save them the expense of going to the city for treatment.

He will be at the Phoenix Hotel Saturday Dec. 15th and return every month. Every one suffering from chronic diseases or deformities should consult him. He comes prepared to perform the most difficult surgical operations.

Physicians should bring their patients to see him. Remember date and see "ad" for particulars.*

Being More Pleasant

To the Taste, more acceptable to the stomaco, and more truly beneficial in its action, the famous California liquid fruit remedy, Syrup of Figs, is rapidly superseding all others. Try it. One bottle will prove its merits. for sale in 50 cents and $1.00 bottles.

Abe Clardy, Col., who was shot from ambush in Montgomery county Tenn., by some unknown party, several weeks ago, died last week from the effects of his wound. Suspicion points to John Gilmer. col., as the man who did the shooting.

CREAM OF THE NEWS.

Coal Thieves Twarted.

Tuesday night after train 75 had passed this place, which was about 8 o'clock, the railroad agent, Mr. Alexander, was notified that quite a quantity of coal had been thrown from a car which had been side-tracked near the tank. Mr. Alexander, Frank Cook and E. F. Morris, the watchman, started down the road to investigate. They had hardly got to where the coal had been thrown off when they heard a wagon coming up but did not have time to get out of the way before the driver, who had a lighted lantern, saw them. The driver saw his danger of being detected and got out of the way. The three men, however came upon a negro who gave his name as Louis Wooldridge, and said that he lived 7 miles from town, but had got on the wrong road. Mr. Morris knew him, and it was Chas. Green. If Charles had any idea of supplying himself with fuel at the expense of the railroad company he failed to say so. Quite a number of sacks were found scattered around, which had been left by their owners. In fact, Mr. Alexander says they saw at least half a dozen negroes who had got out of the way. The railroad company suffers heavy loss by the depredations of thieves every winter, and it seems almost impossible to devise means to prevent it. It should be stopped in some way.

Couldn't Elect.

At the adjourned meeting of the Tobacco Board of Trade, Wednesday, the commission selected at a former meeting reported that they were unable to elect the two inspectors for this market, and asked that the commission be discharged, wh'ch was done by a vote of the Board. Then a motion was passed that the Board should, before electing a new commission, adjourn to the Main Street Warehouse and there transact its business, so that Mr. W. A. Lowry, who, on account of illness could not leave his room and desired to participate in the meeting, might he be able to take part in the proceedings. After laboring from 3 o'clock until nearly dark the meeting adjourned without accomplishing anything save the election of two of a new electoral commission. The matter will be taken up again at the next regular meeting of the Board of Trade, which comes off the first Wednesday in February.

Mr. C. F. Jarrett, of this city, and Crouch & Son, of Clarksville, were the members of the new commission chosen.

They Did Not Wed.

In the last issue of the KENTUCKIAN appeared an item stating that Mr. Lucian Cayce and Miss Mattie McKnight had been married in Clarksville Sunday. From a communication received yesterday, it seems the young couple did not marry as announced. They went to Clarksville from Herndon together, but after reaching that Gretna Green where so many Kentucky couples have had their destinies united, they for some cause, failed to put their plans into execution, and the young man returned home still minus a bride. Miss McKnight remained a few days to visit a young lady friend in Clarksville.

Extending the Ohio Valley.

[Wednesday's Courier-Journal]

President Kelsey, of the Ohio Valley railroad, has been even better than his promise to the people of Princeton and Hopkinsville, and has already begun work on the extension of his road between Hopkinsville and Princeton. Several hundred laborers are now in the neighborhood of both places, and are only waiting for the surveyors to get ahead, to begin breaking the ground. Mr. Jordan Giles has made several trips over the land recently, and says it is in splendid condition for railroading.

Released on a Small Bond.

Diston Berry, the colored forger who forged the name of W. H. Whitlow to two bank checks and was arrested while in the act of presenting the second at the Planters Bank, was tried Tuesday before Esq. Younglove and released on a bond of $100. Berry did not deny his guilt, but waived examination. As he is certain to be given a term in the penitentiary if he is ever tried, the bond required was much too light and it is not probable that he will ever show up again. Esq. W. E. Warfield is his bondsman.

A Dangerous Leap.

Pat Garrity, who has been in the habit of riding on the accommodation train from the depot to the turn table, boarded the Express Monday night last, thinking it was the accommodation, and when he discovered his mistake jumped from the train, near the water tank, sustaining a severe fracture of the collar bone and a number of bad bruises. The train was running at a lively rate and the wonder is that he escaped further injury.

Tobacco Abstention Speaking.

J. Osborne DeCourcy will speak upon the abstention inter-state tobacco movement at the following times and places in this and adjoining counties:

Newstead, Tuesday Dec. 11.
Cadiz, Wednesday, Dec. 12.
Princeton, Thursday, Dec. 13.

His purpose in speaking is to organize the people upon the subject of not raising any tobacco another year.

Only Two Deaths.

John H. Clardy, an old and well known citizen of Lafayette, died last Sunday, after a week's illness.

Caroline Palmer, an old colored woman who cooked for Mrs. A. P. Campbell, died yesterday. She was about 60 years old.

THIS AND THAT.

The weather this week has been delightful.

Ross A Rogers' livery stable, Fritz's old stand.*

Go to Wyly & Burnett's for your xmas presents and save money.*

The December draft of the common school money has come.

Chas. Jones has been appointed special Opera House policeman.

S. W. Forgy will be a candidate for City Attorney. No other candidates are announced.

Clements Ueter, the dairyman, has purchased a tract of land near the city, from J. M. Starling.

Miss Rosalie Dagg took charge of a school in Todd county, Monday, and will teach the present session.

Rev. G. H. Hayes, P. E, held quarterly meeting at the Fairview Methodist Church last Saturday and Sunday.

Coal thieves made another unsuccessful attempt to replenish their stock of coal, Wednesday night, from the coal trains.

There will be but one poll in the election to-morrow, which will be located at the City Court room, adjoining the post office.

A protracted meeting will begin at the Methodist Church in Lafayette next Saturday. Rev. J. W. Bigham will assist the pastor.

The Council has been petitioned to metal West Seventeenth Street, otherwise known as Hawkins' Alley. This work ought to be done.

Gilliland & Kennedy have moved their dry goods store from near the depot to the store room adjoining the Kentuckian office, No. 22 Ninth St.

Dr. J. N. Metcalf, of Garrettsburg, contemplates moving to Paducah at and early day, and offers his house and lot for rent. See local elsewhere.

The owners of the Glass corner want the city council to pay for the $65 plate glass smashed in on the night of the Republican ratification.

The Dairy Maids' drill corps will give an entertainment at Madisonville on the evening of Dec. 21, the proceeds to be given to charitable purposes.

Joe. C. Buckner has moved into Mrs. Mary Campbell's desirable Main Street residence. Mrs. Campbell and her son will board with Mr Buckner's family.

Jno. A. Parrish, a young farmer of St. Charles, Hopkins county, and Miss Minnie Hopson, of Princeton, eloped to Clarksville Wednesday and were married.

The lecture of Col. Sanford last Monday night, the third of the Chatauqua series, was an exceptionally fine and highly entertaining one and was greatly enjoyed by an appreciative audience.

Ross Davis, a youth who drives the bread wagon of J. B. Galbreath & Co., had his hand badly cut a few days since, by an accident while attempting to rein his horse by reaching over the footboard.

There will be the regular morning services at the First Presbyterian Church next Sunday morning. No services at night, on account of the meeting of the Bible Society at the Ninth Street Presbyterian church.

Send your orders to J. S. Brown, Springfield, Tenn., for pure Tennessee and Kentucky whiskies and apple and peach brandies. Prices of whiskies $1.50, $1.75, $2 00 and $2 25, according to age. Brandies $2 and $2 50.*

Miss Nellie Blakey, of Auburn, a former pupil of Bethel Female College and a sister of Dr. Blakey, of this city, and Dr. T. Q. Helm, of the same place, were married at the residence of the bride's father Tuesday night last.

Ben A. Whitlock, of Longview, lost his residence by fire a few days since. The origin of the fire is mysterious and Mr. Whitlock believes it was started by an incendiary. The house and contents were insured for $2,000. Loss $3,000.

The turnpike on the Palmyra road is completed for a distance of five miles and forty feet. This is all that will be built for the present and full toll rates will be charged hereafter. Capt. Townes, the contractor, finished the work Wednesday afternoon.

The Christian County Auxiliary Bible Society will hold its 58th annual meeting at the Ninth Street Presbyterian Church at 6:15 o'clock Sunday evening. The other churches of the city will not hold services at night, as all denominations are interested in the Society.

Since Wednesday night, special services have been held every evening this week at the Christian church. On Saturday night, Dr. A. P. Cobb, of Decatur, Ill., will begin a protracted meeting which will continue for several weeks. Mr. Cobb is a preacher of rare power, and has been eminently successful as an evangelist, having held protracted meetings in many of our largest cities. All are cordially invited to attend the services.

The following from the Owensboro Inquirer tells how a Hopkinsville darkey got himself into trouble: "Sonny Campbell, who was arrested and placed in jail yesterday, charged with illegal voting, was released on bail this morning, Mr. J. J. Montague, his employer, going on his bond. He was called for trial at 3 o'clock this afternoon but the case was continued, neither party being ready. Campbell voted here, but lived at Hopkinsville."

Prof. Thad S. Fritz, the gifted young elocutionist from Tennessee, who recently gave a recitation at one of the churches in this city, will on the evening of Dec. 14th give a public entertainment at the Opera House, in which he will be assisted by some of the best local talent. The entertainment will most assuredly be a success, as Prof. Fritz, who is teaching several classes in elocution in the city, has made a most favorable impression upon all who have met him, both as a master of his profession and a cultured gentleman.

A man by the name of A. C. Bowles, who has been operating a pottery in Henderson, was in the city this week prospecting with the view of starting a pottery here. He likes our clay much better than that he has been using in Henderson and wants to form a company to start business in this city. The Commercial Club, we are told by Mr. E. P. Bassett, have appointed a committee who are to take the necessary steps in the matter and report at the next meeting of the Club.

The County Clerk has issued the following couples licenses to marry since the first of December:

WHITE.

J. D. Hamilton to Mary Adams.
J. S. Mason to Emma Loving.

COLORED.

Bailey Wagner to Hattie Baker.
John Burke to Mary Rankins.
Israel Joiner to Mary Maggie Hays

THE FIGHT IN SIMPSON.

The Interest Shown in the Cairo Road By the Franklin People.

(Franklin Favorite.)

Mr. Geo. C. Harris returned yesterday from Mayfield, Ky., where he went to attend a meeting of the directors of the Cairo & Tennessee River Railroad Co. He did not deem it discreet to say too much at present but gave the reporter to understand that he had a new proposition from the railroad company which, when presented to our people, would be entirely satisfactory to all. "It covers all the points of objection heretofore raised," remarked Mr. Haris, "and is a plain, business-like proposition." This will of course necessitate the action of the magistrates at their last meeting being set aside, and the new proposition, which Mr. Harris holds, will be the one voted upon.

The Favorite hopes to give full particulars in its next issue. Mr. Harris assured the Favorite scribe that he entertained no fears about the new railroads coming through Simpson county. This is indeed good news

SPECIAL LOCALS.

Cabinet Photographs $3 00 per doz at Anderson's gallery.

CARPETS
Cut without waste. Stop in and see the Carpet Exhibitor at FRANKEL'S.

A fine line of canned goods, both foreign and domestic at Jno. W. Richards.

COUNTRY HAMS.
A large lot of small Country Hams at Jno. W. Richards.

FOR RENT.
For the year 1889, my House and Lot at Garrettsburg. Place especially suited for a physician.
J. N. METCALF, M. D.

HORSE LOST.
From this city one week ago, a large bay horse. Information will be gladly received by Mrs. J. W. Gaines, at Burbridge House.

FOR RENT.
Cottage with six acres of ground near city limits. JOHN B. TRICE.

Closing out Ladies' Black Jerseys for 25c. at MAX MENDEL'S.

Max Solomon & Co., have just received and opened up a beautiful line of Christmas goods, the prettiest ever brought to the, city, and they will be sold at very low prices from now on.

To secure a bargain call early and got a jersey for 25c at MAX MENDEL'S.

The nicest line of Christmas goods in the city at Max Solomon & Co's.

FOR RENT.
2 Good Store rooms on 7th St. for 1889. WINFREE & KELLY.

AT COST.
As Assignee of John W. Poff I will in the next 30 days sell his entire stock of saddles, bridles and harness at cost. Those desiring bargains in that line should call early.
D L JOHNSON, Assignee.

JUST RECEIVED!
Mincemeat, Maple Syrup, Plum Pudding, Cocoanuts, Currants, Raisins, Figs, Nuts, Oranges, Dates, Prunes, Peaches, Apricots, Evaporated Fruits and Fancy Candies at John W. Richards.

SPECIAL LOCALS.

Our Holiday Goods are all NEW.
Wyly & Burnett.

Lovers of Art should go to Buckner Leavell's and see his fine display of Oil Paintings, Oil Chromos and Steel Engravings, which he offers for sale cheap.

Holiday Goods in profusion at Wyly & Burnett's.

REMOVAL!
I have moved to the Abernathy House, cor. 9th and Clay streets, and am prepared to accommodate a limited number of regular boarders.
R BURKE

STOLEN.
Stolen from the subscriber, living on C. D. Bell's farm, at Bell's Station, Ky., Tuesday night, November 27th, 1888,
A LIGHT BAY MARE MULE.
15 hands high, about 12 years old, white under her belly back to the flanks, fleshy blade bones, with harness marks; is a little hard of hearing, in good order. I will pay a liberal reward for information leading to her recovery or return.
JOHN BAILEY.

Railroad
PUBLIC NOTICE
To Money Savers that John Moayon is neither dead nor going out of business and wants every man, woman and child in Christian and adjoining counties to know that
Honest John Moayon,
Pays no house rent, buys all his goods for Spot Cash and can and will sell
DRY GOODS, CLOTHING, BOOTS AND SHOES,
For less Money than any other House this side of the Ohio River.
The Farmers Friend,
John Moayon.

GALT HOUSE,
LOUISVILLE, KENTUCKY.
The Largest and Finest Hotel in the City.
Rates—$2 50 to $4 Per Day according to Rooms.
TURKISH AND RUSSIAN BATHS IN THE HOUSE

WANTED COLUMN.

(Advertsements for help, situations and charitable objects, not exceeding four lines, will be given two insertions free in this column.)

WANTED—500 subscribers to the Kentuckian by January 1st.

WANTED—A load of straw, delivered at once. Apply at this office.

WANTED—A live, energetic correspondent for the Kentuckian in every neighborhood in the county.

WANTED—A situation as type-writer or stenographer by a sober, industrious young man. Apply at this office.

WANTED—TO SELL—A small job office. A. M. Wallis, this office.

Coming to Hopkinsville.

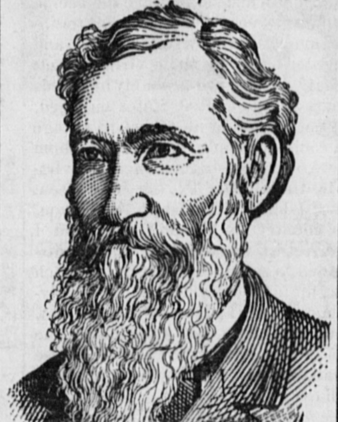

DR. T. W. FORSHEE,
The Renowned Specialist and Surgeon of the
Coffee Medical Institute,
No. 520 5th Ave, LOUISVILLE KY.,
Will visit Hopkinsville at the PHŒNIX HOTEL, SATURDAY, Dec. 15th, from 9 A. M. to 5 P. M., ONE DAY ONLY., and return every four weeks next year.
DR. FORSHEE was a Surgeon in the late war, and has devoted his life to the study of Diseases of Women and the Rectum and Deformities. He comes prepared to perform any operation, and will give $1,000 for a case he fails to cure.
Treats all curable medical and surgical diseases.
ACUTE AND CHRONIC
CATARRH,
Diseases of the Eye, Ear, Nose, Throat and Lungs, Dyspepsia, Bright's Disease, Diabetis, Kidneys, Liver, Bladder, Cronic and Female Sexual Diseases.
Epilepsy or Fits Cured.
A POSITIVE GUARANTEE.
YOUNG AND MIDDLE AGED MEN
Suffering from Spermatorrea from errors in youth, or excess in mature years, and other causes, producing some of the following effects: Blotches, debility, nervousness, dizziness, confusion of ideas, aversion to society, defective memory and exhaustion, which unfits the victim for business or marriage, are permanently cured by remedies not injurious.
BLOOD AND SKIN DASEASES,
Syphilis, and complications, as sore throat, falling of hair, pain in the bones, eruptions, etc., are perfectly eradicated without using mercury or other injurious drugs. GONORRHŒA, Gleet, Stricture and Urinary and Kidney troubles are specially cured by treatment that has never failed.
He undertakes no incurable diseases, but cures thousands given up to die.
Remember the date and come early, as his rooms are always crowded wherever he stops. Consultation free. Correspondence solicited and confidential. Address
T. W. FORSHEE, M D,
520 5th Ave. LOUISVILLE, KY.
Dec.7-3t

T. HERNDON, TOM P. MAJOR.

HERNDON & MAJOR,
(Successors to HERNDON, HALLUMS & Co.)
Tobacco Salesmen
GRANGE
WAREHOUSE
CLARKSVILLE, - - TENN.
Respectfully solicits the patronage of farmers and dealers in tobacco throughout Christian and adjoining counties. Careful and prompt attention to all business entrusted to us and all orders executed on shortest notice. We have the best and most commodious house in the West insuring plenty of room, and this enables us to dispatch business promptly.
Herndon & Major.

M. H. NELSON, Formerly of NELSON & JESUP. F. W. DABNEY, Formerly of DABNEY & BUSH.

NELSON & DABNEY,
Tobacco and Grain Commission Merchants,
Railroad and Eleventh Streets.
We give personal attention to Inspection and Sale of every Hogshead of Tobacco consigned no us. Liberal advancement made on Tobacco in store. All Tobacco insured at cost of owner unless written instructions to the contrary.
8-20-6m.

ESTABLISHED IN 1852.
SAM'L HODGSON,
IMPORTER AND MANUFACTURER OF
Marble and Granite Monuments,
The Best Work at the Lowest Prices.
CLARKSVILLE, - TENN.
8-31-3m.

Before Buying
—EXAMINE OUR LINE OF—
Cooking and Heating Stoves
The Largest Assortment in the City. Gasoline and Heating Stoves of all Sizes, from ($3 50) Three Dollars and Fifty Cents Up. Garland's Base Burner, the Best Made. Stoves and Furnaces of All Kinds Repaired.
Queensware, Glassware, Hardware, Cutlery, Lamps,
Woodenware, Lime, Cement and House Furnishing Goods. Tinware of Our Own Make. Roofing and Guttering a Specialty.
HOOSER & BALLARD.

Excelsior Planing Mills
AND
Wagon Factory!
We desire to say to the People of Christian County and Adjoining Counties that our stock of
LUMBER, ROUGH & DRESSED,
Of all kinds is full and complete in every department. We are prepared to furnish on short notice any and all kinds of Material used in building. In Builders Hardware and Farmers Hardware we show a nice assortment.
OUR LINES OF
Buggies, Phaetons, Surreys
AND ROAD CARTS,
Are such as to compare favorably with any stock in Southern Kentucky, representing as they do, the best work of a number of the leading manufacturers, whose reputation for honest goods has been long established. We have Harness for Buggies, Wagons, &c., of all styles and varieties. We sell the
Homestead Fertilizers
For Tobacco, Corn and Wheat.
Also the Thompson & Edwards "Old Standard" pure bone fertilizers, "the best goods bring the best results." Have complete line of first-class farm machinery of all kinds. We ask special attention at this season to our
WHEAT DRILLS
Three of the most widely and favorably known of any in the market, the "McSherry," "Improved Superior," and the "Kentucky Drag" Drills, with all the latest improvements in Plain Drills and Fertilizer Drills, Pin Hoe or Spring Hoe. All goods at prices as Low as can be found, Quality Considered.
FORBES & BRO.

THE PLACE TO BUY!
If you are in need of anything in the
FURNITURE LINE
Call on us and we will supply you at Prices that are bound to please. Undertakers Goods of every description, also promptly and Satisfactorily Furnished.
Thompson & McReynolds,
Main Street. Hopkinsville, Ky.

THE NEW DRUG STORE,
Clarksville, Tennessee.
E. R. BOGARD, Late of Lafayette, PROPRIETOR.
Keeps Always on Hand a Full Stock of
Drugs, Patent Medicines and Druggist Sundries.
Finest Line of Toilet Articles in the City, also Best Brands Cigars and Tobacco.
Physicians -:- Prescriptions -:- Carefully -:- Compounded.
Would be glad to have his Friends in Christian and adjoining counties call on him. LOCATION: Arlington Block, Opposite Court House.
8-10-6m.

SOBEL & CO.,
WHOLESALE LIQUORS,
510 N. COLLEGE ST. NASHVILLE, TENN.
LINCOLN AND ROBERTSON COUNTY WHISKIES. TENNESSEE WHITE CORN WHISKIES. KENTUCKY BOURBON AND RYE WHISKIES. PENNSYLVANIA RYE WHISKIES. INPORTED AND DOMESTIC GINS. TENNESSEE APPPE BRANDIES. FRENCH AND CALIFORNIA BRANDIES. ROCK AND RYE. PEACH AND HONEY. GINGER BRANDY. RUM KIMMUL. ROCK CANDY SYRUP. BLACKBERRY GOODS. SHERRY, SWET CATAWBA, ROCK, REISLING, CLARET, CHAMPAGNES, PORT WINES.
8-31 4m.

TARPLEY, DAY & CO.,
Practical Painters,
CLARKSVILLE, - TENN.
Country Work Solicited and Promptly Attended T[illegible]

INTERRUPTED.

"Ah, Genevieve, have you divined,
That as this silken skein you wind,
You wind around my heart as well,
The thread of love's entangling spell?
Those smooth, soft hands, so dainty white—"
"I wash them morning, noon and night,
As you do yours, young man, I hope,
In lather made of IVORY SOAP."

A WORD OF WARNING.

There are many white soaps, each represented to be "just as good as the 'Ivory';" they ARE NOT, but like all counterfeits, lack the peculiar and remarkable qualities of the genuine. Ask for "Ivory" Soap and insist upon getting it.

Copyright 1886, by Procter & Gamble.

SEMI-WEEKLY SOUTH KENTUCKIAN

18 AND 20 NINTH STREET.
HOPKINSVILLE, KENTUCKY

Cheap Club Rates.

Subscribers to the SOUTH KENTUCKIAN will be given the benefit of the following cheap club rates with other papers and periodicals:

S. K. and Daily Courier-Journal	$12 00
" " Weekly " "	3 00
" " " Commercial	3 00
" " " Farmers Home Journal	3 20
" " " Home and Farm	2 25
" " Daily N. Y. World	7 55
" " Semi-Weekly "	3 50
" " Detroit Free Press	2 95
" " Peterson's Magazine	3 60
" " Godey's Lady's Book	3 60
" " Demorest's Monthly	3 60
" " Leslie's Popular Monthly	4 60
" " Cottage Hearth	2 80
" " Youth's Companion, Boston	3 50
" " Harper's Magazine	5 10
" " Harper's Weekly	5 30
" " Harper's Bazar	5 30
" " Young People	3 30

ADVERTISING RATES.

One inch one time, $1.00; one week, $1.50; six months, $9.00; twelve months, $15.00.
One column one time, $12.00; one week $18.00 six months, $96.00; twelve months, $150.00.
For further information apply for card of rates.

SCOTLAND'S HOLY ISLE

Iona from Which St. Columba Excluded Women and Cows.

There has always been to our mind a sort of fascination about pilgrimages; and the Catholic pilgrimage to Iona is no exception.

The name which endears Iona to the modern pilgrim is, of course, St. Columba. It was St. Ninian who, as far as we know, first brought the light of Christianity to Scotland, the scene of his labors being in the south of Scotland, among the Galwegians and southern Picts, somewhere at the beginning of the fifth century. After St. Ninian," says Dr. Cunningham, "Columba is the next whose name has emerged from the darkness of the age in which he lived, and the still deeper darkness of the ages which succeeded." It is with this celebrated saint that the most interesting period in our ecclesiastical annals begin. He was born in Ireland in 521, his father's name being Gedulimid McFergus and his mother's Aethnea McNave. From his youth he was addicted to learning, and especially to the study of the Holy Scriptures. His teachers were a pious presbyter named Cruinechan, Finian, Bishop of Clonfert, and the famous St. Claran, who is said to have preached before this time to the Dalriad Scots in Argyle, and from whom the parish of Kitkerran derives its name. Columba left Ireland in 563 with a dozen companions and landed in the island of Iona on the evening of Whit-Monday, 1,325 years ago. It is believed by some that he was compeled to leave his native country for political reasons, though others attribute his expedition to a desire to spread the light of the gospel in a still darkened land. At least two Kings reigned in Scotland at that time—Conal McComgail over the Dalriad Scots and Bruce over the Picts. It was from the former of these that Columba obtained a gift of Iona, wherein he founded the monastery which afterward became so famous in the history of the church, a veritable spiritual fountain, from which the light of Christianity was poured in fertilizing floods over Scotland. It need hardly be said that the present ruins in Iona are those of a later structure than the time of St. Columba, whose original habitation was a very primitive affair. Of the thirty names which have been applied to Iona, that of "Icolmkill" means "the island of Colum of the cells." According to Dr. Lindsay Alexander "Iona" is a corruption of "Ii-shona" (pronounced Eehona, the s in Gaelic being silent before an aspirate), and signifies "Holy Island." Among the facts or reports about St. Columba is one that he excluded women and cows from the island, acting on the maxim that "where there's a cow there will be a woman; and where there's a woman there will be mischief." The saint, however, allowed his followers to marry, the wives residing in a neighboring island, known to this day as "Eilian nam ban" (women's isle). Columba died at the age of seventy-seven. That the saint was a man of learning and piety there can be no doubt. Many fables are told as to his miraculous powers; but, after all, the greatest miracle any man can perform is to convert Kings into Christians and the slaves of Kings into free men by the instrumentalities of letters and religion. These miracles St. Columba did perform to a very considerable extent.—*Glasgow Herald.*

WHITE ELEPHANTS.

Rare Beasts That Are Kept as Sacred by Oriental Monarchs

As is well known, what is termed a white elephant is a rarity, and I have only seen one of them during the whole term of my residence in Burmah. It was not really white either, but of a dirty yellowish color not at all handsome, and probably the light color is caused by a species of leprosy. This kind is an albino among elephants, The Burmese have gone to war with the Siamese on several occasions for the possession of white elephants, so highly valued were they. Large rewards were formally given to any one who discovered the whereabouts of a white elephant. He could not attempt to capture it for himself, it being a treasonable offense to do so, but had to inform the King where the animal was. The capture was usually effected with the aid of a handsome tame female, who acted the part of decoy to perfection. She was sent to go and meet the white elephant and attract his attention. She would pretend she did not desire his proffered caresses, and walk away in the direction of the inclosure made for his reception, looking back, however, as if to say: "Follow me." He, of course, does follow her and is lost. She leads him into the inclosure, where he is soon secured by the hunters sent by the King. He is then led in state to the palace of the King, where a handsome and highly-decorated stable has been built for his reception. He is fed with sugar cane and fruit, and adorned with golden ornaments.

The cause of all this respect being paid to the so-called white elephant was the universal belief in metempsychosis, or the transmigration of souls, prevalent in all the Oriental nations to the east of Hindostan. The souls or spirits of those who had achieved the greatest good on earth are believed to fill the bodies of white creatures. The essence of the Buddhas, the performers of the greatest good of all, therefore only inhabits the bodies of white animals, such as the occasional white monkey, swans and doves; the lattertime migrations when nearing the supreme heaven, Neibhan, being into the forms of the higher white animals, and a white elephant, from the rarity of the occurrence, is the highest. Thus, the King, by obtaining such an animal, might possibly be the happy and honored possessor of Buddha himself. I was informed that the money value of a white elephant was fully $50,000. The King of Siam has several of these rare animals, who are taken great care of, have a retinue of servants to attend upon them, and are accorded royal honors.

The story of how these Kings formerly used them for the purpose of ruining any of their subjects who were becoming too wealthy is well known. One of these white elephants was sent to the individual desired to be humbled, as a valuable gift from the King. The luckless nobleman dared not refuse the present as he valued his life, but was obliged to receive the animal, build a special residence for him, and spend large sums in keeping him in stately comfort. The result was generally the financial ruin of the person who had received the fatal gift. This accomplished, the King took posession again of the elephant.—*Cor. San Francisco Chronicle.*

CURE-ALL VENDERS.

Composition of Patent Corn Salve and Turkish Toothache Drops.

"I want a box of the cheapest axle-grease in stock, one-half pint of alcohol, one ounce of oil of mustard, three dozen small tin salve boxes and the same number of one-half ounce vials."

Now that was certainly a queer-looking purchase for such an "ornery"-looking fellow to be making. So the druggist asked him kindly to come in and look at his samples when the wine in them was red, and he soon had the fakir, for such he was, making a confession to him. And this was the drift of it:

"These things cost me less than 70 cents. I shall sell the boxes and vials when they are filled at 25 cents each—six dozen in all, equal to $18. But I have material sufficient for twice that number of boxes and vials, so that for about 30 cents more, or about $1 in all, I shall realize $36. Any trouble to sell? Not a bit of it. I rarely stop at a farm-house that I fail to sell one of each—sometimes two, three or a half dozen; while at every village I enter a dozen or so go off like hot cakes. What is it, you say, and how do I work it? Nothing simpler. The axle grease goes into the tin boxes. I did not ask for the cheapest to save money, but for the smell. I've done considerable patent medicine vending, and have found that the viler the smell the readier it sells. This axle grease, once it is in the tiny tin box, I call it corn salve—receipe obtained from a Sioux medicine man. Nine people in ten in the country have corns on their feet, and a single smell of the stuff is enough to effect a sale. In the vials I pour two tablespoonsful of alcohol, five or six drops of the oil of mustard and fill it up with water. The vial then becomes toothache drops, which I learned how to make (I mean to tell the people this) from a Turk, whose life I saved in the Sea of Marmora, and he gave me the recipe out of gratitude. There's lots of toothache among farmers, their wives and daughters. As to their virtues, what of that? There are probably hundreds of men in the United States engaged, like me, in selling nostrums to village and country people, not one of whom knows or cares whether there be virtue in them. Do I ever hear from those I have victimized? Bless you, this country is big and wide, and I never return the way I go, and am disinclined to sell at the houses at which I put up for the night until the following morning. I give it to you straight, young man, I do not miss a sale one time in ten, and were I not so averse to gadding about I should follow this business as a livelihood. There's ten times as much in it as in farming."—*Chicago Herald.*

—"Hoodlum" comes from the German hudler, meaning a loafer, or idler.

THE MODERN GREEKS.

A People with a High Reputation for Frugality and Temperance.

The Greeks are the most frugal and temperate people of Europe. Gluttony and drunkenness are rare vices among them. Their diet is such as it was two thousand years ago. They eat little meat; barly bread, goat's cheese, or black dried olives and wine make up a bountiful repast. Bread and wine, or bread and leeks, form many a man's dinner. Our agoyiatis munched raw beans with evident relish as his luncheon. Maize is cultivated in some parts of the country, and is imported from Italy, but I never saw it properly treated—it is generally eaten half-cooked. A large number of herbs are boiled as "greens" and used as salads. Salt fish are prepared in some districts. Salt is a government monopoly and is very brown. Olive oil serves as butter, cream, lard and suet. The food is generally too oily for an American. Honey is often used (as in ancient times) instead of sugar. Sweet milk is little used, but many preparations of curds are common; curds and sugar (yaurti) are made into a toothsome dish. There are many varieties of Greek wine, but almost all are strong and fiery, and are tempered with water when they are drank. Wine costs only a trifle (about nine cents per quart of excellent quality), but is seldom taken in excess.

But the Greeks are not without their dainties. Rice is much used with meat gravy, making an excelent pilaff. Chopped meat is rolled into croquettes, wrapped in young vine leaves, and fried. The best olives are much richer and higher-flavored than those sold in America. Rich sweetmeats are prepared from quinces and other fruit. The offer of some sweetmeats is often among the first attentions paid to a guest. A delightful drink is made from the milk of the green almond. The rose-flavored lukumi is hardly equaled by any of our confectionery. In this connection, perhaps I should mention the Greek tobacco, which is cheap and mild and has a fine flavor. —*T. D. Seyman, in Scribner's Magazine.*

"The cry is still they come" for COUSSENS' HONEY OF TAR, because it is the only remedy that will positively cure coughs, colds and alll diseases of the throat and lungs. For sale by H. B. Garner.

We warrant TAYLOR'S SURE CHILL CURE to give entire satisfaction in all cases that it is recommended for, provided the contents of a bottle are used according to directions. For sale by H. B. Garner.

COUSSEN'S HONEY OF TAR and DR. TABLER'S PILE OINTMENT are good sellers with us, also WHITE'S CREAM VERMIFUGE, but TAYLOR'S SURE CHILL CURE leads. All appear to give satisfaction wherever used. For sale by H. B. Garner.

WHITE'S CREAM VERMIFUGE is the largest 25-cent worm medicine in the market, the dose being small, it is the cheapest. It is its own purgative, and does not require to be followed by the nauseous dose of castor oil or other purgative medicine. Full directions on every bottle. For sale by H. B. Garner.

D. S. Troutman, West Fork P. O, Reynolds County, Mo, writes as follows: "I sold one bottle of WHITE'S CREAM VERMIFUGE to my neighbor, Mr. Allen Moore. He gave the medicine to three of his children, and it brought from them fully 300 worms. This, I think, is worth calling attention to the friends of children and enemies to worms. I will soon order more of the VERMIFUGE." For sale by H. B. Garner.

Are You Going to Kansas Missouri, Colorado, California or Any of The Western States?

If you should avail yourself of the advantages that are now offered by the Kansas City Route, the only direct route from the South to the West and Northwest. This line runs its entire trains, with Pullman Palace Sleeping Cars and free Reclining Chair Cars, from Memphis to Kansas City, saving many hours time over any other route. If you are going you will save money by purchasing your ticekts via Memphis and the Kansas City Route. Send for large map of this Short Route; mailed free
Address,
J. E. LOCKWOOD,
Kansas City, Mo.
H. D. ELLIS, Ticket Agent,
31 Madison Street Memphis, Tenn

THE MARKETS.

PROVISIONS.

Butter—Country, 20 to 25 cents.
Coffee—Green, 22 to 25 cents; roasted, 25 to 35 cents.
Eggs—16⅔ to 20 cents.
Poultry—Hens, $2 00 to 2.50, Chickens, small $1.50 to 1.75, large $2 to 2.25.
Bacon—Country Hams, 14 to 15 cts; Shoulders, 11½; Sides, 12; Sugar cured hams 15 to 16
Dried Beef, 15 cents.
Lard—Choice leaf, 12½ to 14 cts.
Sugars—Granulated, 8¾ to 9 cts.

VEGETABLES AND FRUITS.

Potatoes—Irish, new, 75c. per bu; Sweet 75c.
Apples—$2.00 to 3.50 barrell.
Onions—$1.25 "
Cabbage——— crate.
Beans—30cts. gallon.

CANNED GOODS.

Tomatoes—3lb cans, $1.50 dozen.
Corn—2lb cans, $1.50.
Beans—2lb cans, $1.25.
Peas—2lb can, $1.50.
Oysters—Cove, 2lb can $2.00
" " 1lb can $1.20.
Beef—2lb cans 20 to 25 cts.

MISCELLANIES SUPPLIES.

Flour—Patent, $6.00, Standard $5.50.
Molasses and Syrups—35 to 60 cents. New 75c
Nuts—20 cents.
Oils—20 cents.
Wool—30 "
Feathers—40 cents.
Seed—Clover, $4.50
Nails—$2.75.

GRAIN, ETC.

Wheat, 90 cts., Oats, 40 cents, Corn Hay Rye.

LOUISVILLE MARKET

FLOUR, MEAL AND MILLSTUFF.

FLOUR—Round lots sell as follows: Choice patents, $6 00@6 25; plain patents, $5.75@6.00, choice; $5.50@5 75; plain fancy, $5.25; No. 1, $4.75@500; extra family, $4.50@4.75; buckwheat, $6.25@6 50 for Eastern; $5.50@5.75 for Western.
CORNMEAL—Bolted, $1.30 ℔ 100 lb; kiln-dried, $3.00.
MILL FEED—We quote on arrival; Bran, $15.50 shorts, $16.50; shipstuffs, $16.

GRAIN AND HAY.

WHEAT—We quote No. 2 wheat to arrive; $1.02 for red.
CORN—No. 2 mixed, to arrive, 44½c; white, 46½c; ear corn, @ 40c.
OATS—No. 2 new oats, 27c¾;
RYE—No. 2 rye, 56
HAY—Fancy timothy, $14 choice, $13 low grades. $10@11
STRAW—$6 ℔ ton.

PROVISIONS.

BACON—Clear rib sides, 8¾c. clear sides, 9½c; shoulders, 9½c.
BULK MEATS—Clear rib sides, 8½c;
SUGAR-CURED MEATS—Hams, 11½@12½c for large to small average; shoulders 9c; breakfast bacon 11½@12.
LARD—Choice leaf, 10¾; in kegs and buckets, 11½c.

GROCERIES.

COFFEE—Rio, ordinary, 15@15½c; prime, 16 @ 16½c; choice, 17½@18c; fancy, 18c; peaberry, 18c golden Rio, 18c; Java, 21@24c; Mocha, 26@28c; Laguayra, 18; Arbuckle's Ariosa, 2 ¾c.
MOLASSES—Corn syrup, 27c; sugar syrup, 32@ 35c New Orleans molasses, good, 25@50c.
RICE—5@6½c for good to prime.
SUGAR—Granulated, 7¼@7⅜; confectioners' A. 7¼c; C. 7c; powdered, 8c; cut-loaf, 8½c; New Orleans sugars, 5¾@6½c
CANDLES—Star, Nos. 4 to 8, 9½@10c ℔ lb.
STARCH—3¾c ℔ lb.
SOAP—German, $1.80 ℔ box of 60 lbs for common, $2.50 for best; ivory, $4@6.75 for 75-lb boxes.

COUNTRY PRODUCE.

BUTTER—Choice country, 18@20c ℔ lb; low grades, 7@12c; dairy, 22@25c; Elgin creamery, 32c; oleomargarine, 15@17c.
CHEESE—Fancy full cream cheddar, 12¼@ 13c; twins, 12c; Young Americas, 12c; prime Ohio factory, 11@12½c; skim cheese, 7@9c.
POULTRY—Hens, $3 00 ℔ dozen; ducks, live, $2.50@4 ℔ dozen; youngspring chickens, $1.25 @3.00 ℔ dozen
EGGS—We quote at 18c ℔ dozen.
TALLOW—5c ℔ lb.
BEESWAX—20c ℔ lb.
BROOM-CORN—2@3c for common to good.
GINSENG—Choice large, $2 35.
APPLES—$1.00@$2 00 per barrel.
ONIONS—$1 25@$1.60 per barrel,
BEANS—H. P Michigan $2.00 per bushel.
DRIED APPLES—$3@5c. per lb.

DR. TAYLOR'S SURE CHILL CURE

WARRANTED

PURELY VEGETABLE.

A SURE & SAFE CURE FOR CHILLS and FEVER BILIOUS and INTERMITTENT FEVER

ALL MALARIAL DISORDERS, AND ALL DERANGEMENTS OF THE STOMACH & BOWELS.

AN EFFECTIVE REMEDY FOR ALL Liver & Kidney Complaints

Price 50 cts. a Bottle. Trial Bottles 25 cts.
FOR SALE EVERYWHERE. Prepared Only by
RICHARDSON-TAYLOR MED. CO.,
302 S. Fourth Street, ST. LOUIS, MO.
Call for a Copy of Book "OUR FAMILY TROUBLES," to be had at all stores, or sent for two cent stamp.

BRADFIELD'S FEMALE REGULATOR.
A SPECIFIC FOR PAINFUL, PROFUSE, SCANTY, SUPPRESSED AND IRREGULAR MONTHLY SICKNESS.
If taken during Change of Life great danger will be avoided. Send for book "Message to Women," mailed free. BRADFIELD REGULATOR CO. ATLANTA GA.
Sold by all Druggists.

Sold by Buckner Leavell, Druggist Hopkinsville, Ky.

SALESMEN WANTED by the oldest, largest and best known Nurseries in the West Permanent positions: good pay. Outfit free. STARK NURSERIES, Louisiana, Mo.

THE SHORT AND DIRECT ROUTE —TO THE— SOUTH —IS VIA— MEMPHIS TENN. —AND— Illinois Central Railroad.

The Popular and Preferred Route —BETWEEN— Memphis & New Orleans, La

Splendid Equipment!
Magnificent Coaches!
Pullman Buffett Sleepers!
Trains Always on time

Through Pullman Buffett Sleepers VIA THIS ROUTE KANSAS CITY TO NEW ORLEANS.

61 MILES The Shortest Route, MEMPHIS TO New Orleans.

Only one change of cars for Jacksonville, Fla. And that at New Orleans in Daylight.
Round trip tickets are on sale at all important points, reading via Memphis, Tenn. and and the Illinois Central R. R.
Be sure that your Tickets read over Illinois Central R. R., and thus secure the benefit of Through Sleepers.
For any futher information, communicate with nearest Railroad Agent, or
A. H. HANSON, Genl. Pass. Agent, Chicago, Ill.
A. J. KNAPP, Asst. G. P. A. Memphis, Tenn

First National Bank, OF HOPKINSVILLE. KY.
CAPITAL, - - $64,000.
S. R. CRUMBAUGH, President. PALMER GRAVES, Cashier.
GEO. W. GRAVES, Vice-President. BAILEY RUSSELL, Book Keeper.
DIRECTORS:
S. R. CRUMBAUGH, C. F. JARRETT, W. L. THOMPSON, GEO. W. GRAVES, R. F. RIVES, R. W. DOWNER, W. A. LOWRY, W. E. RAGSDALE, J. P. PROWSE.
BANKING IN ALL ITS BRANCHES. DOUBLE SECURITY TO DEPOSITORS.
3-30tf.

WALNUT STREET HOUSE!
BETWEEN SIXTH AND SEVENTH STS.,
FIRST-CLASS IN ALL APPOINTMENTS,
CINCINNATI, OHIO.
OPULAR PRICE $2.00 to $2.50 Per Day.
H. R. PROCTOR, Proprietor.
One of the Best Fitted and Most Conveniently Located Hotels in the City.
June 1-1y.

H. H. ABERNATHY. GEO. C. LONG.
ABERNATHY & LONG,
(SUCCESSORS TO ABERNATHY & CO.,)
Central-:-Tobacco-:-Warehouse,
HOPKINSVILLE, KY.
North side of 9th street, one square from Depot.
All consignments of Tobacco will receive our personal attention both in Sampling and Selling. Rooms and Stables for Drivers and Teams.
7-31to1.1.

Liviugston L. Buckner,
LIVERY, FEED,
—AND—
SALE STABLE,

Cor. Tenth and Virginia Sts.,
Hopkinsville, - Ky.
Best of Vehicles, Teams and Drivers
—)FURNISHED(—
DAY OR NIGHT.
A NEVER FAILING WELL OF MINERAL WATER AT STABLE. WATER GOOD FOR MAN OR BEAST.
Come One! Come all!
PAY A SMALL FEE AND GET THIS FINE WATER REGULARLY.
2-21-10m.

IF YOU WANT TO KNOW
1,001 Important things you never knew or thought of about the human body and its curious organs, How life is perpetuated, health saved, disease induced, How to avoid pitfalls of ignorance and indiscretion, How to apply Home Cure to all forms of disease, How to cure Croup, Old Eyes, Rupture, Phimosis, etc. How to mate, be happy in marriage & have prize babies, Send TEN CENTS for new book, MEDICAL SENSE AND NONSENSE.

A melange of wit and wisdom, 96 pages, half of them given to newly illustrated medical "chestnuts" and Doctors Droll Jokes: "not too phunny but just phunny enough" to cure liver torpor and melancholy. TRY THE LAUGH CURE.
Murray Hill Pub. Co., 129 E. 28th St., N. Y.

DR. RICE,
For 15 years at 37 Court Place, now at
322 Market Street, Louisville, Ky
Bet. Third and Fourth,
A regularly educated and legally qualified physician and the most successful, as his practice will prove.
Cures all forms of PRIVATE, CHRONIC and SEXUAL DISEASES.
Spermatorrhea and Impotency,
as the result of self-abuse in youth, sexual excesses in maturer years, or other causes, and producing some of the following effects: Nervousness, Seminal Emissions, (night emissions by dreams), Dimness of Sight, Defective Memory, Physical Decay, Pimples on Face, Aversion to Society of Females, Confusion of Ideas, Loss of Sexual Power, &c., rendering marriage improper or unhappy, are thoroughly and permanently cured. SYPHILIS positively cured and entirely eradicated from the system; Gonorrhea, GLEET, Stricture, Orchitis, Hernia, (or Rupture), Piles and other private diseases quickly cured.
It is self-evident that a physician who pays special attention to a certain class of diseases, and treating thousands annually, acquires great skill. Physicians knowing this fact often recommend persons to my care. When it is inconvenient to visit the city for treatment, medicines can be sent privately and safely by mail or express anywhere.
Cures Guaranteed in all Cases undertaken.
Consultations personally or by letter free and invited. Charges reasonable and correspondence strictly confidential.
PRIVATE COUNSELOR
Of 200 pages, sent to any address, securely sealed, for thirty (30) cents. Should be read by all. Address as above. Office hours from 8 A. M. to 9 P. M. Sundays, 2 to 4 P. M.

MASON & HAMLIN
The cabinet organ was introduced in its present form by Mason & Hamlin in 1861. Other makers followed in the manufacture of these instruments, but the Mason & Hamlin Organs have always maintained their supremacy as the best in the world.
Mason & Hamlin offer, as demonstration of the unequalled excellence of their organs, the fact that at all of the great World's Exhibitions, since that of Paris, 1867, in competition with best makers of all countries, they have invariably taken the highest honors. ORGANS $22 TO $900. Illustrated catalogues free.
Mason & Hamlin do not hesitate to make the extraordinary claim for their pianos, that they are superior to all others. They recognize the high excellence achieved by other leading makers in the art of piano building, but still claim superiority. This they attribute solely to the remarkable improvement introduced by them in the year 1882, and now known as the "MASON & HAMLIN PIANO STRINGER," by the use of which is secured the greatest possible purity and refinement of tone, together with great GRAND & UPRIGHT. PIANOS increase capacity for standing in tune and other important advantages.
A circular, containing testimonials from three hundred purchasers, musicians, and tuners, sent, together with descriptive catalogue, to any applicant.
Pianos and Organs sold for cash or easy payments; also rented.
MASON & HAMLIN ORGAN AND PIANO CO.
BOSTON. NEW YORK. CHICAGO

PARKER'S HAIR BALSAM
Cleanses and beautifies the hair. Promotes a luxuriant growth. Never Fails to Restore Gray Hair to its Youthful Color. Prevents Dandruff and hair falling 50c. and $1.00 at Druggists.

GO TO MONTANA
VIA THE
St. Paul, Minneapolis & Manitoba R'y.
A MAGNIFICENT
Daily Train Service!
"The Montana Express,"
WILL BE INAUGURATED
NOVEMBER 10, '88.
Elegant Dining Cars;
Drawing Room Sleepers,
Handsome Day Coaches.
AND
FREE Colonist Sleepers
With Kitchen and Lavatory.
THE ONLY LINE TO
The Three Great Cities of Montana,
GREAT FALLS,
HELENA and BUTTE
For maps and information apply to your home ticket agent, to any agent of the company, or
F. I. WHITNEY,
Gen'l Pass and Tkt. Agt.,
St. Paul, Minn

South Kentucky College,
The next Session will begin
TUESDAY, SEPT. 4.
This school has an enviable record for the thorough methods of teaching pursued.
Old fossilized ideas of training and decipline find no place in its management.
The Cramming process in Education is studiously avoided, as well as the machine methods of many, so called, grade schools.
To know from memory is good, but to be able to know by thought is better. Pupils are encouraged to the exercise of all their better powers.
The faculty will remain, as it has been for a year past except the place of Prof. Dabney will be supplemented by PROF. FLEMING.
It will be seen, therefore, that the faculty consists of the same number of professors and teachers and that all the advantages usually offered are still to be obtained as any former session.
Young men may board at any
Approved Boarding House,
but persons, who may wish to put their sons, or wards under the entire care of the faculty may place them with Prof. H. G. Fleming who will excercise a fatterly oversight over them.
Young ladies board only with Prof. Scobey in the College building, where every comfort of a home is provided for them.

DOCTOR WHITTIER
617 St. Charles St., ST. LOUIS, MO.
A Regular Graduate of three medical colleges, has been longer engaged in the treatment of Chronic, Nervous, Skin and Blood Diseases, than any other Physician in St. Louis, as city papers show and all old residents know. Consultation at office, or by mail, free and invited. A friendly talk or opinion costs nothing. Medicines sent by mail or express everywhere, securely packed, free from observation. Curable cases guaranteed; where doubt exists it is frankly stated.
Nervous Prostration, Debility, Mental and Physical Weakness, arising from Indiscretion, Excess or Indulgence, producing some of the following effects: Nervousness, Debility, Dimness of Sight, Perverted Vision, Defective Memory, Pimples on the Face, Aversion to Society of Females, Want of Pleasures in Life, Want of Ambition, Unfitness to Marry, Melancholy, Dyspepsia, Stunted Development, Loss of Power, Pains in the Back, etc., are treated with unparalleled success. Safely, privately.
A PERMANENT CURE GUARANTEED.
Blood Impurities and Poisoning, Mercurial and other Affections of Throat, Skin and Bones, Blotches, Eruptions, Old Sores, Ulcers, Painful Swellings, from whatever cause, positively and forever driven from the system, by means of SAFE, TIME-TESTED REMEDIES. STIFF AND SWOLLEN JOINTS AND RHEUMATISM, the result of Blood poison, postively cured.
Unnatural Discharges Promptly Cured.
Catarrh, Throat, Nose, Lung Diseases, Constitutional and Acquired Weakness of both Sexes treated successfully; also Piles.
It is self-evident that a physician paying particular attention to a class of cases attains great skill. In this oldest house in America every known help is resorted to, and the PROVED GOOD REMEDIES of all ages and countries are used. Charges are as low as can be made, using only the best. Avoid cheap promised cure-alls—they are useless and often dangerous. Every case requires specially prepared treatment. All are treated with skill in a respectful manner; and, knowing what to do, NO EXPERIMENTS ARE MADE. On account of the great number of cases applying, the charges are kept low, often lower than is demanded by others. If you secure the skill and get a speedy and perfect life cure, that is the important matter.

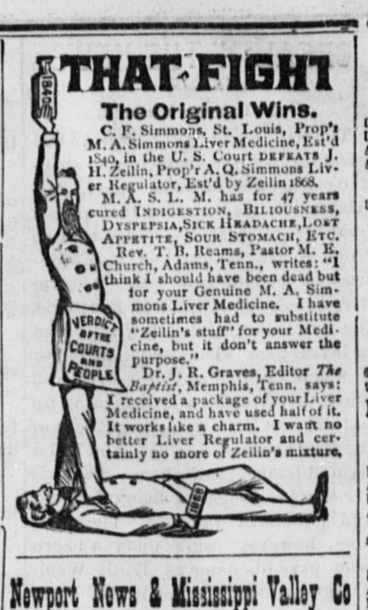
THAT FIGHT
The Original Wins.
C. F. Simmons, St. Louis, Prop'r M. A. Simmons Liver Medicine, Est'd 1840, in the U. S. Court DEFEATS J. H. Zeilin, Prop'r A. Q. Simmons Liver Regulator, Est'd by Zeilin 1868.
M. A. S. L. M. has for 47 years cured INDIGESTION, BILIOUSNESS, DYSPEPSIA, SICK HEADACHE, LOST APPETITE, SOUR STOMACH, ETC.
Rev. T. B. Reams, Pastor M. E. Church, Adams, Tenn., writes: "I think I should have been dead but for your Genuine M. A. Simmons Liver Medicine. I have sometimes had to substitute "Zeilin's stuff" for your Medicine, but it don't answer the purpose."
Dr. J. R. Graves, Editor *The Baptist*, Memphis, Tenn. says: I received a package of your Liver Medicine, and have used half of it. It works like a charm. I want no better Liver Regulator and certainly no more of Zeilin's mixture.

Newport News & Mississippi Valley Co
Chesapeake & Ohio Route.
ONLY LINE VIA
WASHINGTON,
—TO—
BALTIMORE, PHILADELPHIA
—AND—
NEW YORK CITY
WITH THROUGH
PULLMAN CARS.
ONLY LINE VIA
RICHMOND
Old Point Comfort (Hygeia Hotel,)
—AND—
NEWPORT NEWS,
In connection with Old Dominion Steamships,
—TO—
New York,
and Merchants and Miners Steamship Line to
BOSTON,
THROUGH TRAINS FROM
CINCINNATI and LOUISVILLE,
—TO—
KANAWHA FALLS,
WHITE SULPHUR SPRINGS,
and other famous Virginia Springs and pleasure resorts.
Hunting, Fishing, Bathing and all kinds of recreation for the tourist, invalid or sportsman. This line runs through the Alleghany Mountains, on the banks of beautiful rivers and terminate at the
SEA SHORE.
OBSERVATION CARS ON DAY TRAINS.
Regular first-class tickets good for stop-over and all can be combined without extra expense.
For full information, rates at Hotels, analysis of Mineral Springs, Pullman Sleeping Car paces, Tickets, etc., call on or address
JOHN D. POTTS, Tick. Ag't C. & O. R'y. 235 4th Avenue, Louisville, Ky.
A. E. MILLER, Tick. Ag't C. & O. Ry. S. W. Cor. 5th and Walnut Sts. Cincinnati, O.
W. J. BERG, Traveling Agent,
WM. C. WICKHAM, Second Vice-President.
H. W. FULLER, Gen'l Pass'r Agent, Richmond, Va.
D. G. EDWARDS, Gen'l Western Pass'r Agent, Cincinnati, O.

L. & N. R. R.
—THE GREAT—
Through Trunk Line
Between the cities of
Cincinnati, Lexington, Louisville, Evansville, St. Louis,
And the cities of
Nashville, Memphis, Montgomery. Mobile, and New Orleans,
WITHOUT CHANGE!
AND SPEED UNRIVALED.
SHORTEST AND QUICKEST ROUTE
From St. Louis, Evansville and Henderson to the
SOUTHEAST & SOUTH.
Through Coaches
From above cities to Nashville and Chattanooga, making direct connections with
PULLMAN PALACE CARS
For Atlanta, Savannah, Macon, Jacksonville and Points in Florida.
Connections are made at Guthrie and Nashville for all points
North, East, South and West,
In Pullman Palace Cars.
EMIGRANTS Seeking homes on the line of this road will receive special low rates. See agents of this company for rates, routes, &c., or write to
C. P. ATMORE, G. P. & T. A., Louisville, Ky

EXHAUSTED VITALITY
THE SCIENCE OF LIFE, the great Medical Work of the age on Manhood, Nervous and Physical Debility, Premature Decline, Errors of Youth, and the untold miseries consequent thereon, 300 pages 8 vo., 125 prescriptions for all diseases. Cloth, full gilt, only $1.00, by mail, sealed. Illustrative sample free to all young and middle-aged men. Send now. The Gold and Jewelled Medal awarded to the author by the National Medical Association. Address P.O. Box 1895, Boston, Mass., or Dr. W. H. PARKER, graduate of Harvard Medical College, 25 years' practice in Boston, who may be consulted confidentially. Office, No. 4 Bulfinch St. Specialty, Diseases of Man.
KNOW THYSELF.
Cut this out. You may never see it again.

MONON ROUTE
LOUISVILLE, NEW ALBANY & CHICAGO RY.
The Recognized Pullman Palace Car Line,
—BETWEEN—
CINCINNATI, INDIANAPOLIS, LOUISVILLE, LAFAYETTE,
CHICAGO,
MILWAUKEE, MINNEAPOLIS, ST. PAUL, OMAHA,
SAN FRANCISCO
And all cities, towns, and villages in the Great West and Northwest. Remember, that the
MONON ROUTE
is the Only Line running Double Daily Solid Trains with Pullman Buffet Sleeping Cars on Night Trains, and Elegant Parlor Chair Cars on Day Trains between Louisville and Chicago; Pullman Sleeping Cars and Through Coaches between Cincinnati, Indianapolis and Chicago.
Guide Books, Time Tables, Rates, and any information necessary, will be furnished promptly by any of the Agents of this Favorite Route, or by addressing
H. A. HATHAWAY, District Passenger Agt.
227 Fourth Ave., LOUISVILLE, KY.
INO B. CARSON, Vice Pres't & Gen'l Manager.
WM. S. BALDWIN, Gen'l Passenger Agt.
CHICAGO. ILLINOIS.

THIS PAPER is on file in Philadelphia at the Newspaper Advertising Agency of Messrs. N. W. AYER & SON, our authorized agents.

TABLE FOR TRAINS.

L. & N. Railroad.

DEPART SOUTH—4:50 and 5:00 A. M.; 5:10 P. M.
DEPART NORTH—9:52 and—A. M.; 10:07 P. M.
ARRIVE FROM SOUTH—9:52 A. M.; 8:45, 10:25 P. M.
ARRIVE FROM NORTH—4:55 A. M.; —, 5:10 P. M.
W. W. Alexander Agent, Hopkinsville, Ky

POST OFFICE—West Main Street, bet. 5th and 6th.
Open for letters, stamps—7 A. M. to 6 P. M.
" " money orders—9 A. M. to 5 P. M.
" " delivery, Sundays—5 to 6 P. M.

SOUTHERN EXPRESS OFFICE, Seventh St. near Main.
Open 8 A. M. to 5 P. M.

TELEGRAPH OFFICES.
WESTERN UNION—Up stairs corner Main and 6th streets. Mrs. Randle and Miss Park, operators.

For Louisville, Chesapeake & Ohio Route.

	No. 8.	
Lv. Hopkinsville, L. N.,	9:00 A. M.	
Arr. Nortonville, "	10:57 A. M.	
Lv. Nortonville, C. & O.,	7:37 P. M.;	7:47 A. M.
Arr. Louisville, "	1:30 A. M.;	2:15 P. M.

Connections at Louisville for all points East, and for the Virginias and the Southeast.

	No. 7.	No. 1.
Lv. Hopkinsville, L. & N.,	10:00 P. M.;	9:55 A. M.
Arr. Nortonsville, C. & O.	10:55 P. M.;	10:57 A. M.
Lv. Nortonville, C. & O. r'te	3:39 A. M.;	2:48 P. M.
Arr. Paducah,	8:30 A. M.;	5:50 P. M.
Arr. Fulton, Ill. Cen. R. R.	10:30 A. M.;	7:59 P. M.
Arr. Rives, M. & O. R. R.	11:08 A. M.;	8:41 P. M.
Arr. Memphis,	3:35 P. M.;	1:15 A. M.
Lv. Memphis,	6:09 P. M.;	9:00 A. M.
Arr. Vicksburg,	12:00 A. M.;	5:55 P. M.
Arr. Baton Rouge,	5:55 A. M.;	6:09 A. M.
Arr. New Orleans,	9:15 A. M.;	9:00 A. M.

No. 7 has Pullman Buffett Sleeping Cars to Vicksburg and New Orleans without change. Connects for all points in Texas, Arizona and California. No. 1 has Combination Parlor, Reclining Chairs, and Sleeping Cars to Memphis. Round trip tickets, Nortonville to Old Point Comfort and return good until October 31st. Through Pullman Buffet Sleeping Cars from Louisville to Old Point.

HALF RATE LOCALS.

The following classes of local matter will be inserted at half-rates, 10 cents per line: Resolutions of respect, cards of thanks; notices of suppers, church fairs, candy pullings and all such entertainments to which admission is charged; calls for meetings of committees, directories, lodges, etc. Obituaries, all over 10 lines, 5 cents per line. These rates will be strictly adhered to. Our space is our stock in trade and we cannot insert advertisements free or fill up the paper with matters of no general interest.

ARKANSAS, TEXAS
—AND—
California Short Line.
—VIA—
Memphis and Little Rock Railroad
The Great Through Car Route.
Two Trains Daily to Arkansa Without a Change. Only One Change to Texas and California.
Elegant Parlor Chair Cars on all Daily Trains.
Seventy-two miles shorter and many hours quicker to all points in Texas, Mexico and California than any other route.
Avoid a two mile bus ride through Memphis and eighteen hours lay over by one train and six hours by the other, by taking the
Popular Through Car Route,
—VIA—
Memphis and Little Rock,
Absolutely the only line that will put you through without delay or transfer.
NO EXTRA CHARGE FOR SEATS IN THROUGH COACH.
These Coaches have Porters in charge to look after the Comfort and welfare of the Emigrant, and to see that the Local Passengers are not allowed to get in the Through Coach and crowd them. No other route offers such inducements.
It would tax your time and patience too much to attempt to describe the rich and beautiful homes and fertile lands of Arkansas and Texas. Therefore, I would advise you to go and see for yourself. Examine the country. Mingle with the people. Learn the advantages and disadvantages. Examine the school facilities. Buy or rent a farm, or take up Government Land, and go to work.
People emigrating from the Southeast cannot endure the extreme cold of Kansas, Nebraska and the Northwestern winter. Just think of it—nine long months of ice, snow and bitter winds in exchange for our Sunny South! Our well-timbered land for their treeless tracts! Yet there are unscrupulous agents who give glowing discriptions of the Northwest. Do not be deceived! Visit Arkansas and Texas and be your own judge!
Write to me for full information. I will send you Map, Book and Papers, free.
R. A. WILLIAMS, "Southern Passenger" Agent. Nashville, Tenn.
CHAS. E. HEATH, Passenger Agent, Memphis, Tenn.
S. W. TUCKER, G. P. F. A., Little Rock, Ark.
RUDOLPH FINK, Gen. Manager, Little Rock, Ark.

Louisville, New Orleans
—AND—
Texas Railway.
MISSISSIPPI VALLEY ROUTE.
THE POPULAR LINE
—BETWEEN—
MEMPHIS, GREENVILLE, VICKSBURG, BATON ROUGE and NEW ORLEANS,
TRAVERSING A MAGNIFICENT and EVEN PICTURESQUE COUNTRY.
THE Rice and Sugar Plantations and great massive Sugar Houses and Refineries south of Baton Rouge are especially interesting, and never fail to please the observant passenger.
BETWEEN Memphis and Vicksburg the line passes through some of the finest Cotton Plantations in the Yazoo-Mississippi Delta, the most fertile agricultural section of country on earth.
THE EQUIPMENT and Physical Condition of the line are first-class in every particular permitting a high rate of speed and insuring the comfort and safety of passengers.
TOURIST TICKETS
At Reduced Round Trip Rates are on sale at Ticket Offices of connecting lines to Baton Rouge, New Orleans and principal points in Florida, Southern Texas and California.
MAGNIFICENT PULLMAN BUFFET SLEEPING CARS RUN BETWEEN LOUISVILLE AND NEW ORLEANS VIA MEMPHIS WITHOUT CHANGE.
Passengers should purchase Tickets via this Line, it is emphatically the Most Attractive Route in the South to-day.
For Time Tables, Map Folders, and Price of Tickets, Address
R. P. MAURY, JR., Gen'l Trav. Pass'r Agt., Memphis, Tenn.
P. R. ROGERS, Ass't Gen. Pass'r Agt.
E. W. HOW, Gen'l Pass'r Agt.
J. M. EDWARDS, Vice-Pres't & Gen'l Man'gr. Memphis, Tenn

FIRST National Barber SHOP,
M. L. YOUNG, Prop.,
E. NINTH ST. NEAR MAIN.
SHAVING, SHAMPOOING, HAIR-CUTTING
All done in the Latest Fashion and Satisfaction Guaranteed. Nothing but clean towels used.
1-11-87.

O The BUYERS' GUIDE is issued March and Sept., each year. It is an encyclopedia of useful information for all who purchase the luxuries or the necessities of life. We can clothe you and furnish you with all the necessary and unnecessary appliances to ride, walk, dance, sleep, eat, fish, hunt, work, go to church, or stay at home, and in various sizes, styles and quantities. Just figure out what is required to do all these things COMFORTABLY, and you can make a fair estimate of the value of the BUYERS' GUIDE, which will be sent upon receipt of 10 cents to pay postage.
MONTGOMERY WARD & CO.
111-114 Michigan Avenue, Chicago, Ill.